

ROSEBURG DISTRICT FY2021 ADVERTISED TIMBER SALE PLAN

October 1, 2020 - September 30, 2021

Sale Name	Harvest Method	Lump Sum/ Scale Sale	Field Office Sale Location	Estimated Harvest Acres	Estimated Volume 16' Log Basis MBF	Non-ASQ Volume MBF	ASQ Volume MBF	Proposed Sale Date	Proposed SBA Status	Location - Legal Description
Blue Beard' Ghost	Thin/Regen/Salvage	Scale	Swiftwater	101	3,571	0	3,571	10/27/20	Open	T. 23S., R. 6W., Sections: 7, 9
Thistleburn Ridge	Thin/Regen/Salvage	Scale	Swiftwater	43	1,428	78	1,350	10/27/20	Open	T. 22S., R. 6W., Section: 33
Rock Cr. Log Decks	Log Deck Removal	Scale	Swiftwater	6	430	373	57	11/17/20	Open	Various-Within Archie Cr. Fire Perimeter
Canton Cr. Log Decks	Log Deck Removal	Scale	Swiftwater	2	129	129	0	11/17/21	Open	Various-Within Archie Cr. Fire Perimeter
Beals on Wheels	Thin	Lump Sum	South River	151	1,802	1,802	0	03/23/21	Open	T. 30S., R. 4W., Section: 29, 31, 32
Taylor Tracks Fire Salvage	Salvage	Scale	Swiftwater	296	10,223	1,170	9,053	TBD	Open	T. 25S., R. 2W., Section: 19, 29
Lower Kelly Fire Salvage	Salvage	Scale	Swiftwater	93	1,078	486	592	TBD	Open	T. 25S., R. 3W., Section: 23, 25
Hill Cr. Fire Salvage	Salvage	Scale	Swiftwater	114	3,155	651	2,504	TBD	Open	T. 25S., R. 2W., Section: 31, T. 26S., R. 2W., Section: 7, T. 26S., R. 3W., Section: 1
Corvid Fire Salvage	Salvage	Scale	Swiftwater	254	6,561	1,987	4,574	TBD	Open	T. 25S., R. 3W., Section: 34, 35
Craven Raven Fire Salvage	Salvage	Scale	Swiftwater	178	3,174	839	2,335	TBD	Open	T. 25S., R. 3W., Section: 27, 33
Stone Shoup Fire Salvage	Salvage	Scale	Swiftwater	50	1,100	0	1,100	TBD	Open	T. 25S., R. 2W., Section: 7, 17
It's All Relative Fire Salvage	Salvage	Scale	Swiftwater	52	2,060	500	1,560	TBD	Open	T. 25S., R. 2W., Section: 23, 25
Old Crow Fire Salvage	Salvage	Scale	Swiftwater	178	3,629	941	2,688	TBD	Open	T. 24S., R. 2W., Section: 7, T.25S., R. 3W., Section: 13, 23
Old Fairview Hazard Trees	Hazard Tree Removal	Scale	Swiftwater	144	6,541	3,125	3,416	TBD	Open	T. 25S., R. 2W., Section: 25, 26, 35
Harrington Creek Hazard Trees	Hazard Tree Removal	Scale	Swiftwater	64	3,200	3,200	0	TBD	Open	T. 25S., R. 2W., Section: 5, 9
Totals:				1,726	48,081	15,281	32,800			

Note: Number of sales, sale dates, acres, volume, SBA status and legal discription is subject to change

Harvest Method:
Thin = Commercial Thinning
Regen = Regeneration Harvest
Salvage = Salvage Harvest

Updated: 8/30/2021

Quarterly Volume [Estimated short log (16')]	Fiscal Quarter	MBF
		1st
	2nd	1,802
	3rd	0
	4th	40,721
	Total	48,081

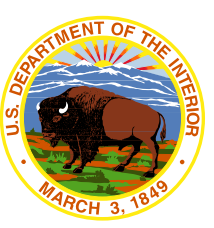

Archie Creek Salvage Proposed Timber Sales FY21-23

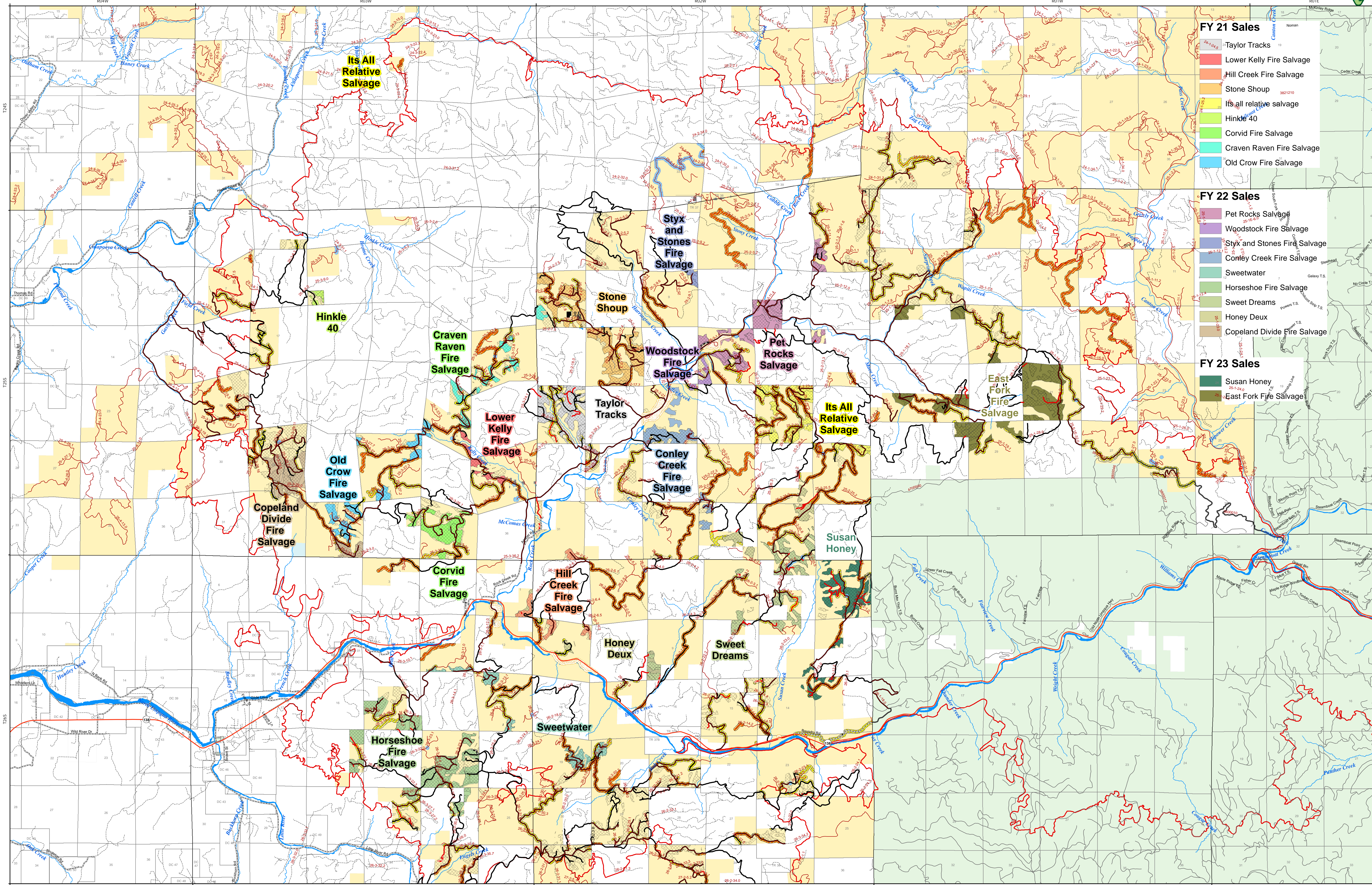
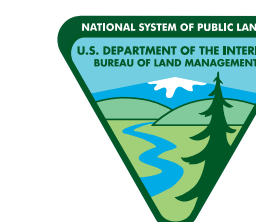

- FY 21 Sales**
- Taylor Tracks
 - Lower Kelly Fire Salvage
 - Hill Creek Fire Salvage
 - Stone Shoup
 - Its all relative salvage
 - Hinkle 40
 - Corvid Fire Salvage
 - Craven Raven Fire Salvage
 - Old Crow Fire Salvage
- FY 22 Sales**
- Pet Rocks Salvage
 - Woodstock Fire Salvage
 - Styx and Stones Fire Salvage
 - Conley Creek Fire Salvage
 - Sweetwater
 - Horseshoe Fire Salvage
 - Sweet Dreams
 - Honey Deux
 - Copeland Divide Fire Salvage
- FY 23 Sales**
- Susan Honey
 - East Fork Fire Salvage

Legend

- | | | | |
|-----------------------------------|---|---|--------------------------------|
| Salvage Unit | Hazard Tree Removal Maintenance Level 345 Roads | Archie Creek Salvage Road Activity Alternative 2 | State Highway |
| Archie Creek Fire Final Perimeter | Hazard Tree Removal Haul Route | RD_ACTIVITY, DECOMMISSION | County Road |
| Bureau of Land Management | Hazard Tree Removal Pump Chances- Poly | Construction - Retain | Bureau of Land Management Road |
| U.S. Forest Service | Hazard Tree Removal Recreation Sites | Construction - Decommission | Other Federal Agency Road |
| State | | Renovation - Retain | Municipal Road |
| Private/Unknown | | Renovation - Decommission | Private Road |
| | | | Major Stream |

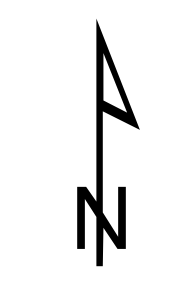
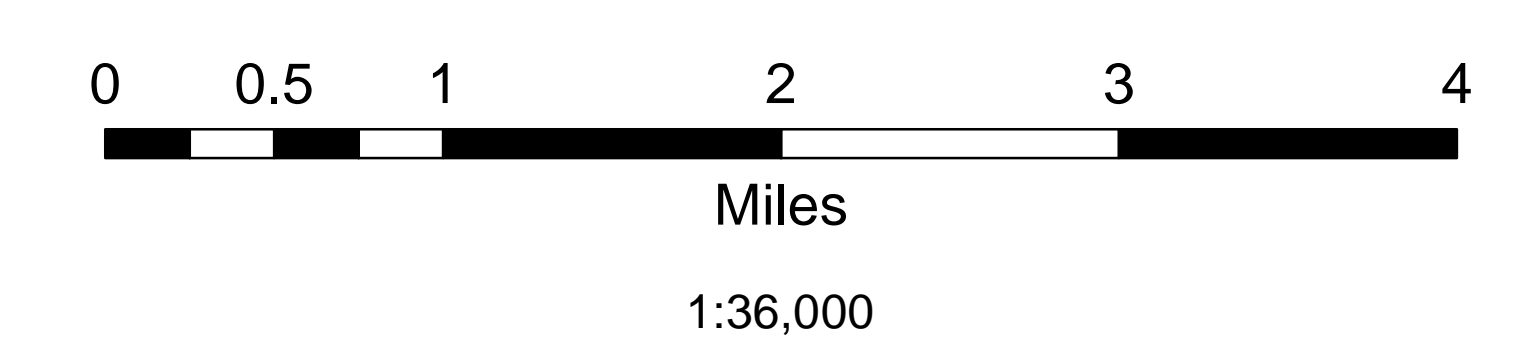

Date: 5/4/2021

No warranty is made by the Bureau of Land Management as to the accuracy, reliability, or completeness of these data for individual or aggregate use with other data. Original data were compiled from various sources and may be updated without notification.

