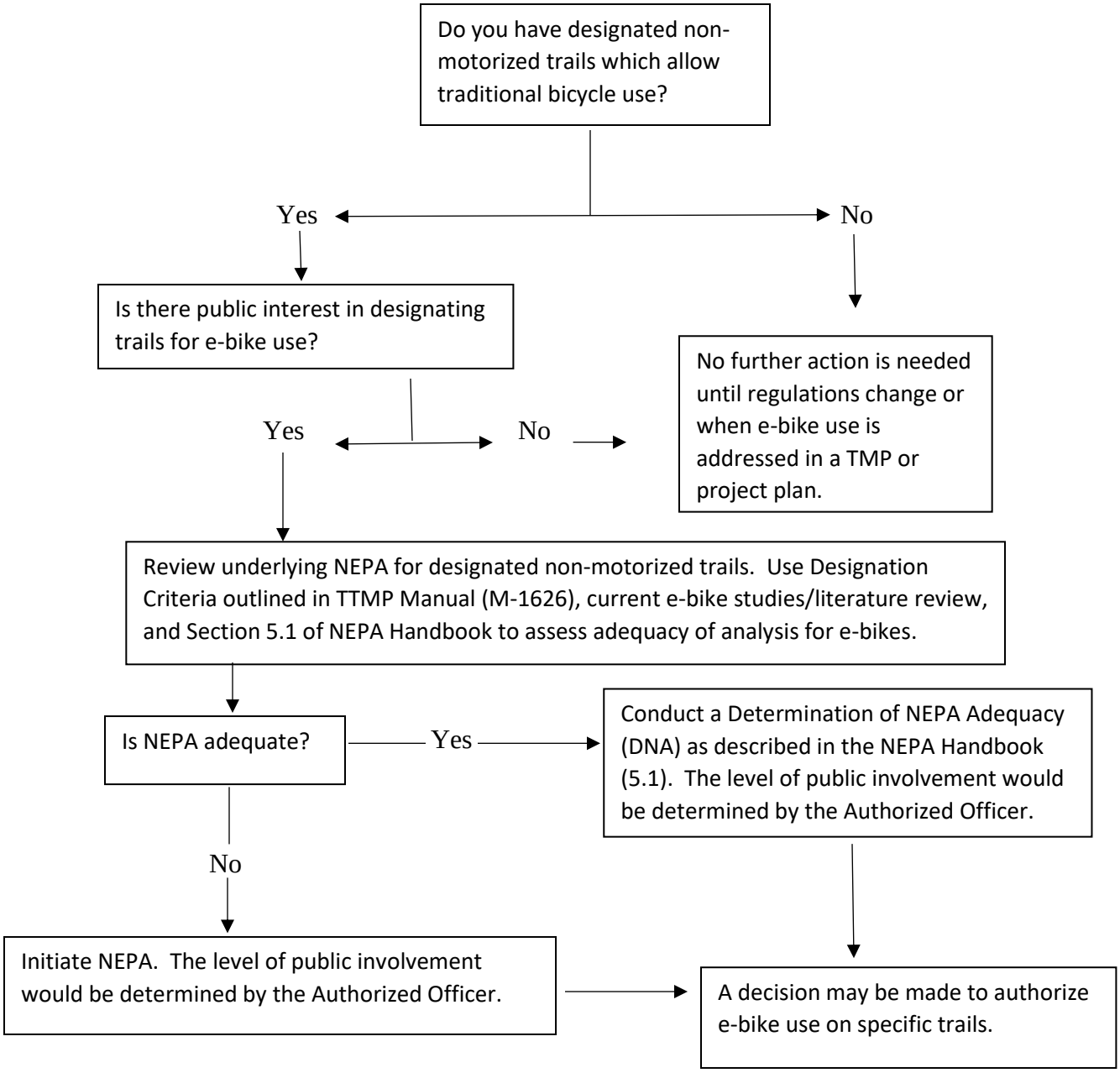Attachment 1: Potential Approach/Process for Field Office Consideration of E-Bike Use.