

2016 DEER HUNT AREAS

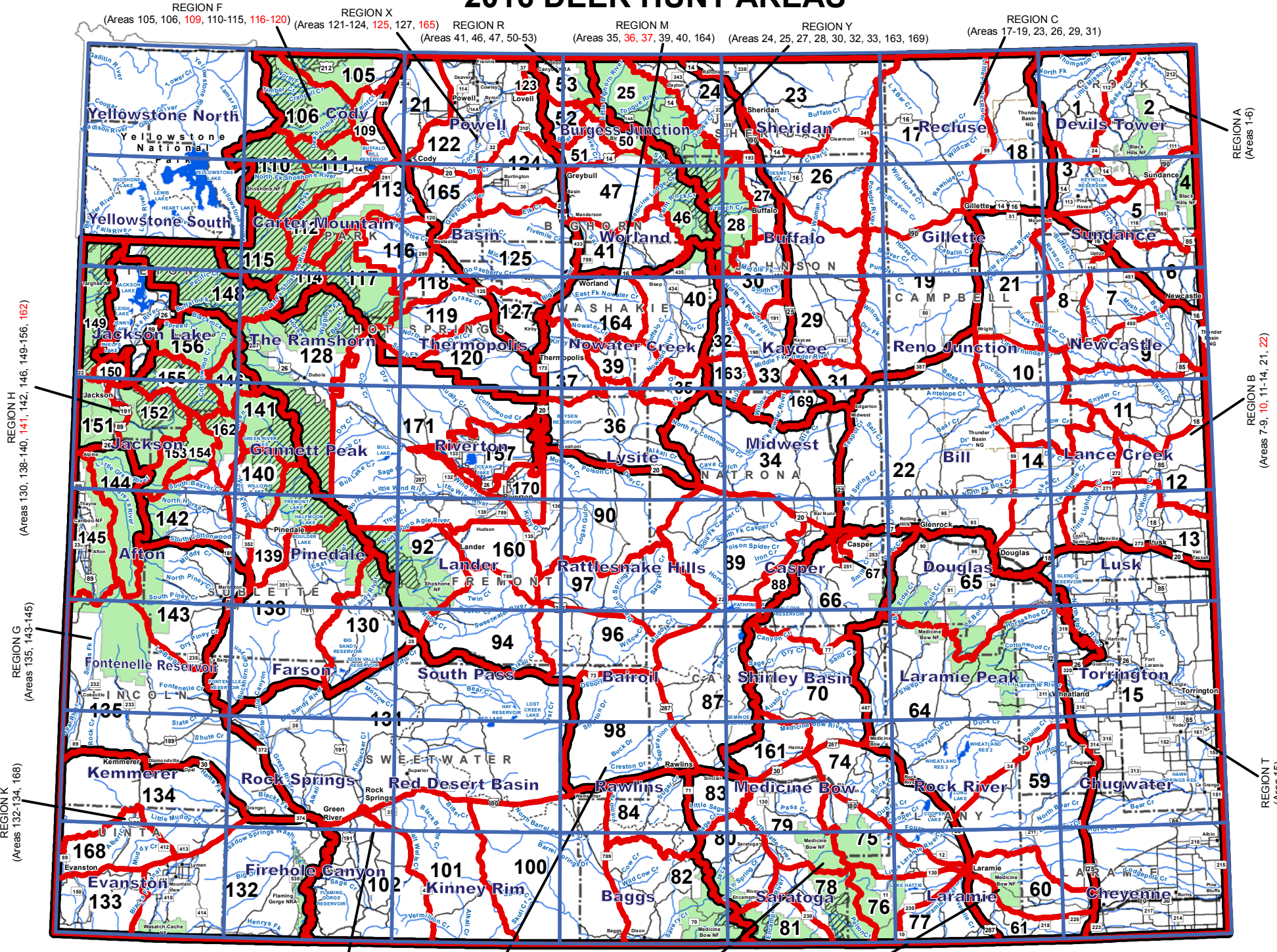

THIS MAP IS FOR GENERAL REFERENCE ONLY. Please use the written boundary descriptions in this regulation for detailed boundary information.

REGION W (Areas 82, 84, 100, 101, 102, 131)
 REGION E (Areas 34, 87, 88, 89, 90, 92, 94, 96-98, 128, 148, 157, 160, 170, 171)

REGION D (Areas 66, 70, 74-77, 78-81, 83, 161) (*67 CLOSED)
 REGION J (Areas 59, 60, 61, 64, 65)

Note: Wilderness area, nonresidents must have guides
LIMITED QUOTA AREAS - Nonresident General and Resident General Licenses are not valid for limited quota areas.