



U.S. Department of the Interior  
Bureau of Land Management

# Las Vegas Field Office - Recreation & Public Purposes (R&PP) Reservations



Desert Breeze Park



Mountain's Edge Regional Park

January 2025



## Key Facts

**Disclaimer:** This document is provided for general informational purposes only. While every effort has been made to ensure the information is accurate and up-to-date, we cannot guarantee its completeness or precision. Use of this information is at your own discretion, and we accept no liability for any errors or consequences that may result. For specific inquiries or professional advice, please consult a qualified expert.

**Important Note:** The Bureau of Land Management (BLM) conveys land using **Legal Land Descriptions** from the Public Land Survey System (PLSS), not the Assessor's Parcel Number (APN). The APN serves only as a reference tool. Once the land is conveyed, all parcels are subject to valid existing rights.

To search for an APN, visit Clark County's Geographic Information System Management Office (GISMO) website: [GIS Management Office \(GISMO\)](#).

**Glossary:** For definitions and abbreviations used in this document, please refer to the [Glossary](#) section.

Thank you for reviewing this information—we hope you find it helpful!



## R&PP Reservation Summary

### City of Henderson

**Reservations: 8**

**Total Acreage: 111.25 acres**

### City of Las Vegas

**Reservations: 4**

**Total Acreage: 84.43 acres**

### City of North Las Vegas

**Reservations: 1**

**Total Acreage: 596.87 acres**

### Clark County

**Reservations: 41**

**Total Acreage: 797.77 acres**

### State of Nevada

**Reservations: 2**

**Total Acreage: 342.35 acres**

**Total Reservations: 56**

**Total Acreage: 1,932.67 acres**



# R&PP Reservation (Shown in Yellow)

## City of Henderson

Reservations: 8

Total Acreage: 111.25 acres

## City of Las Vegas

Reservations: 4

Total Acreage: 84.43 acres

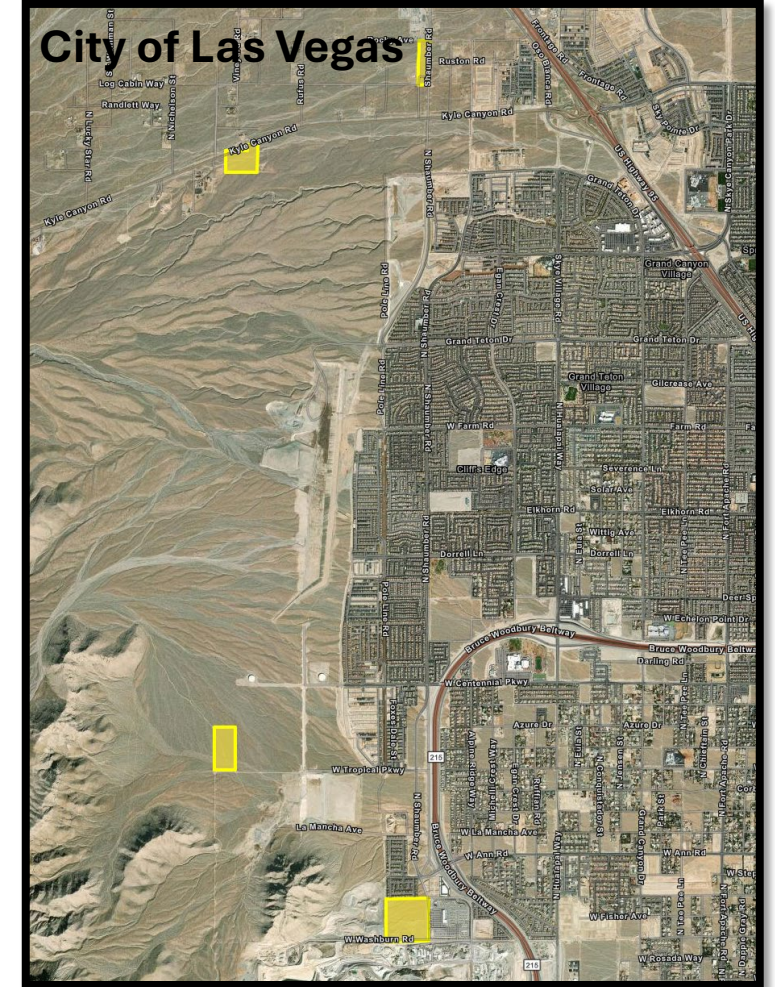
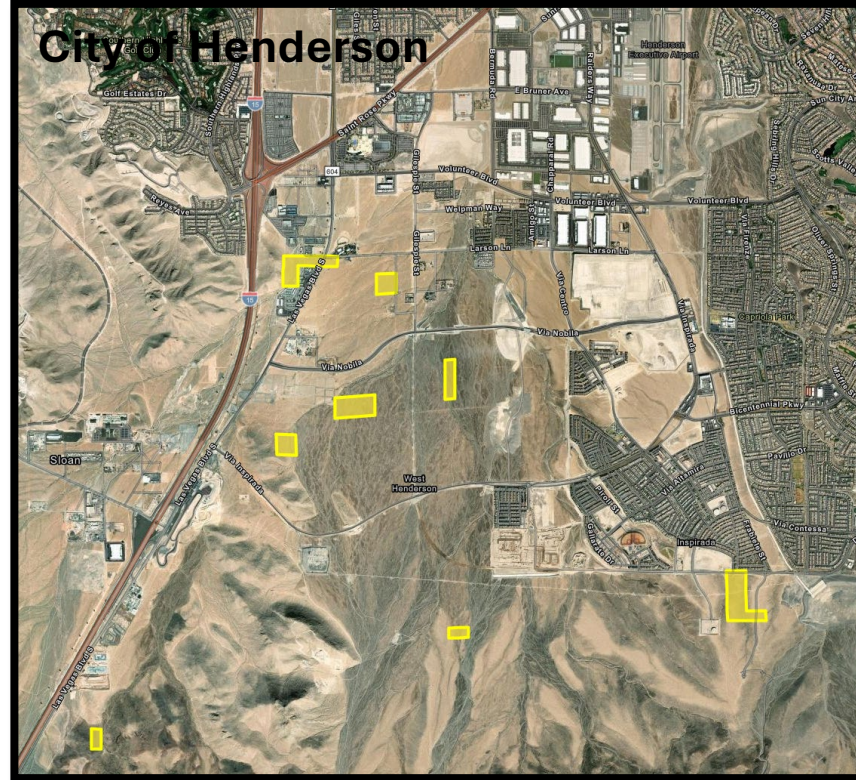



# R&PP Reservation (Shown in Yellow)

**City of North Las Vegas**  
**Reservations: 1**  
**Total Acreage: 596.87 acres**

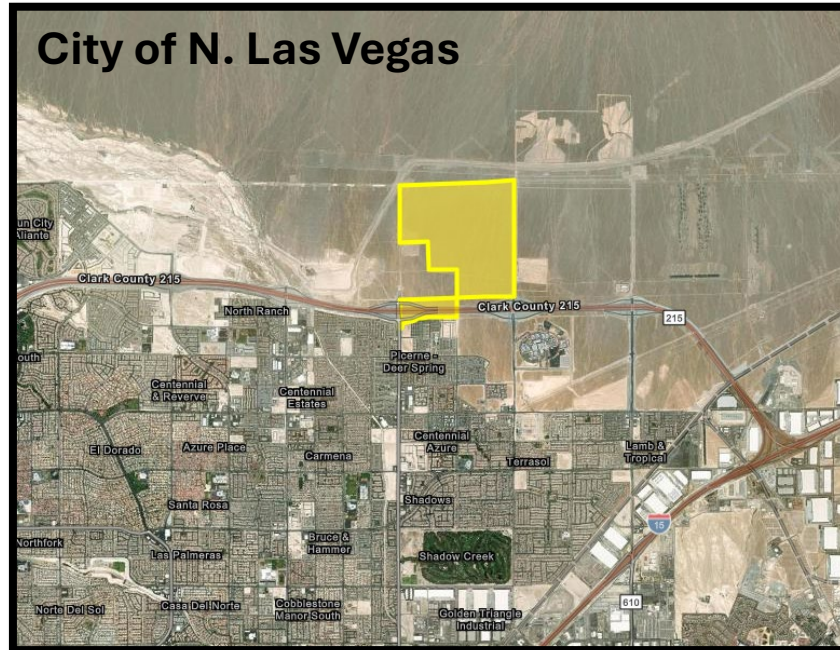

**Clark County**  
**Reservations: 41**  
**Total Acreage: 797.77 acres**





# R&PP Reservation (Shown in Yellow)

State of Nevada

Reservations: 2

Total Acreage: 342.35 acres

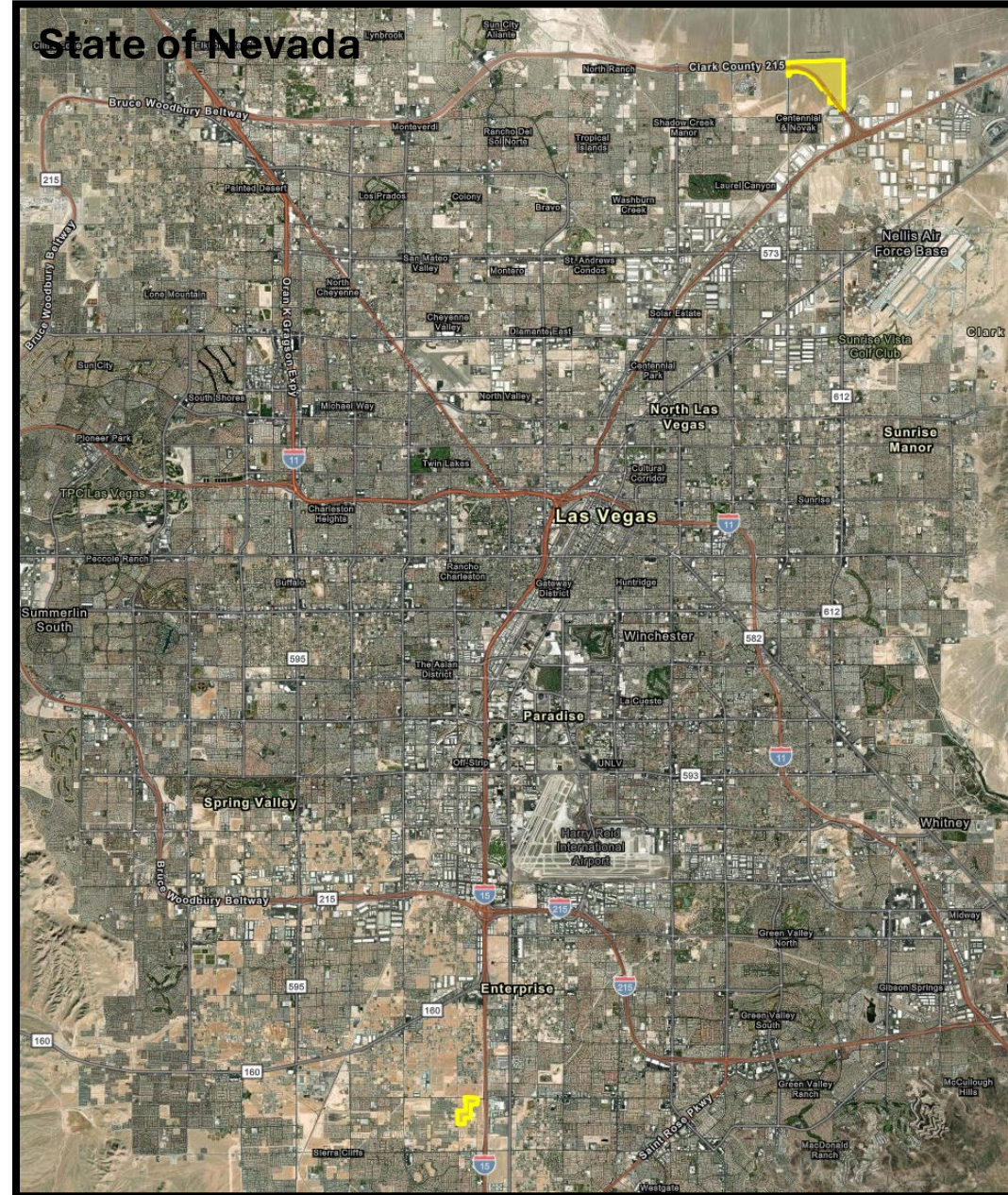



**Reserved by:** City of Henderson

**Land set aside for the purpose of:** Parks & Recreation

**Acreage Reserved:** 10 acres

**Date Reserved:** 9/01/2021

**Legal Land Description:**

Mount Diablo Meridian, Nevada  
T. 23 S., R. 61 E.,  
sec. 16, SW1/4NE1/4NW1/4.

**(Reference Only)**

**Portion of APN:** 191-16-101-005

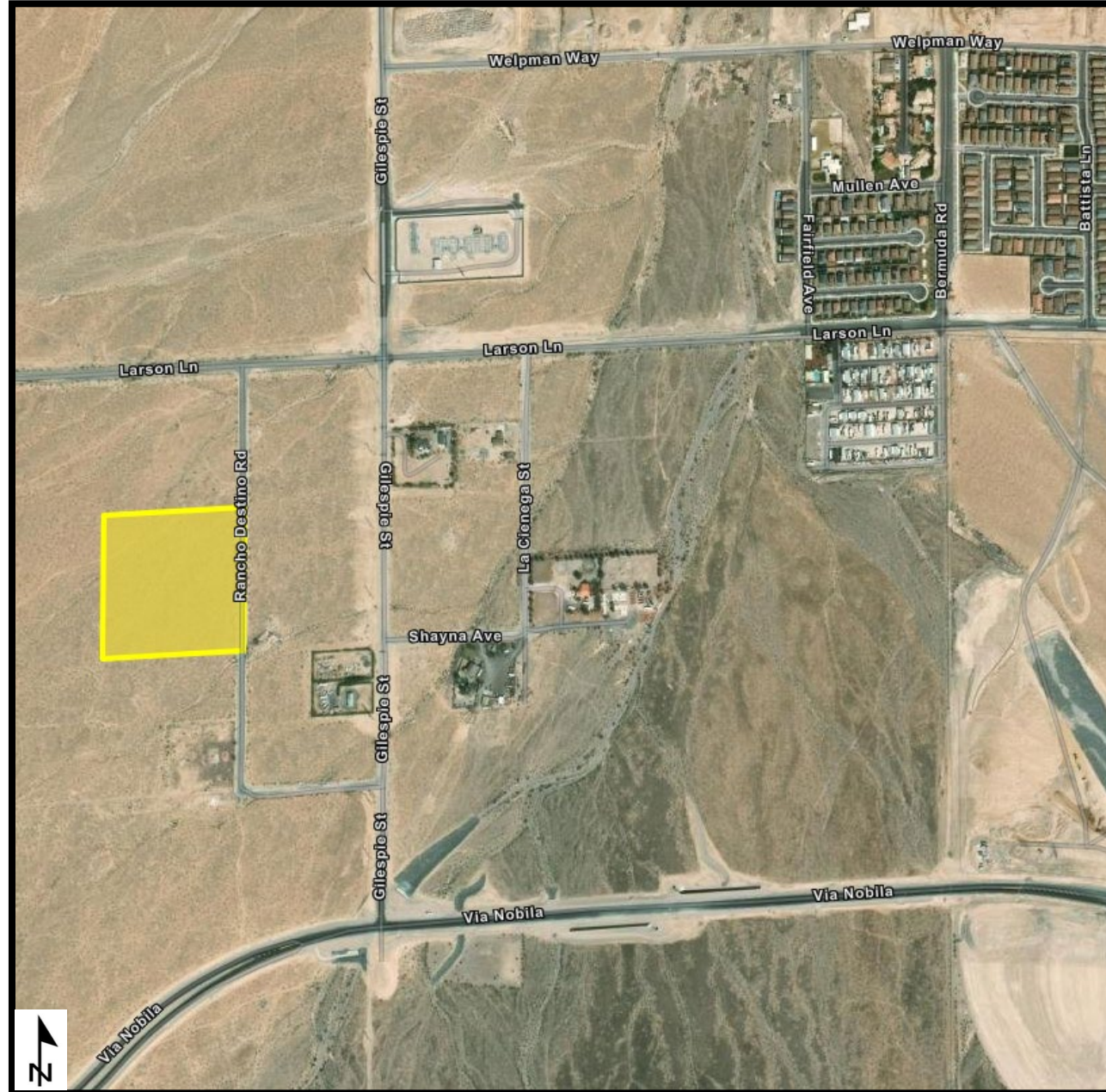



**Reserved by:** City of Henderson

**Land set aside for the purpose of:** Parks & Recreation

**Acreage Reserved:** 10 acres

**Date Reserved:** 9/01/2021

**Legal Land Description:**

Mount Diablo Meridian, Nevada  
T. 23 S., R. 61 E.,  
sec. 16, E1/2NE1/4SW1/4SE1/4,  
NE1/4SE1/4NW1/4SE1/4, and  
SE1/4SE1/4NW1/4SE1/4.

**(Reference Only)**

**Portion of APN:** 191-16-401-001







**Reserved by:** City of Henderson

**Land set aside for the purpose of:** Parks & Recreation

**Acreage Reserved:** 20 acres

**Date Reserved:** 9/01/2021

**Legal Land Description:**

Mount Diablo Meridian, Nevada  
T. 23 S., R. 61 E.,  
sec. 16, S1/2SW1/4SW1/4.

**(Reference Only)**

**Portion of APN:** 191-16-401-001

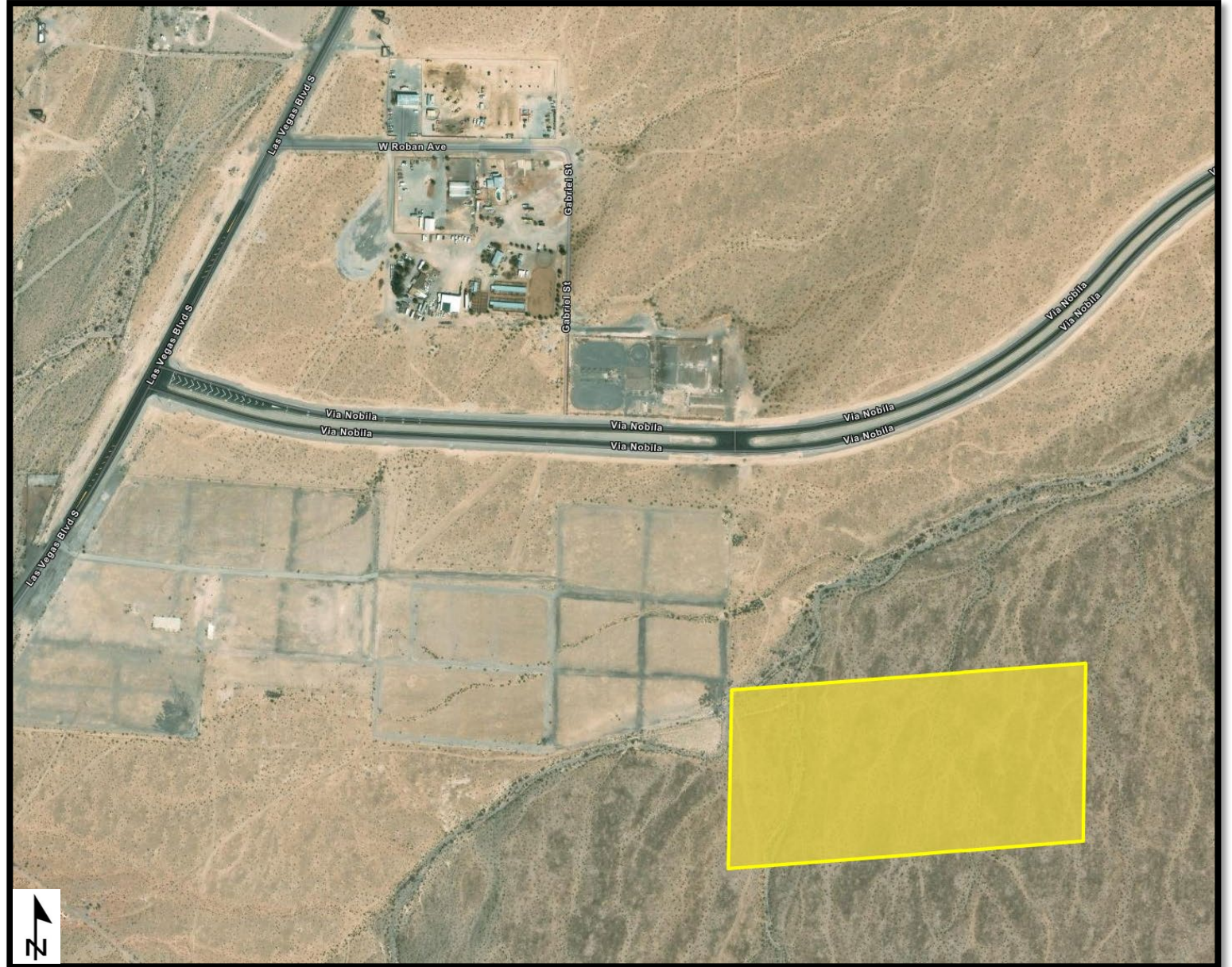



**Reserved by:** City of Henderson

**Land set aside for the purpose of:** Parks & Recreation

**Acreage Reserved:** 21.25 acres

**Date Reserved:** 9/01/2021

**Legal Land Description:**

Mount Diablo Meridian, Nevada

T. 23 S., R. 61 E.,

sec. 17, N1/2NE1/4NE1/4NE1/4,  
N1/2NW1/4NE1/4NE1/4, E1/2NE1/4NW1/4NE1/4,  
E1/2NW1/4NE1/4NW1/4NE1/4,  
E1/2SW1/4NE1/4NW1/4NE1/4,  
NE1/4SE1/4NW1/4NE1/4, and  
E1/2NW1/4SE1/4NW1/4NE1/4.

**(Reference Only)**

**APN:** 191-17-501-009

**Portion of APN:** 191-17-501-011

**Portion of APN:** 191-17-599-003





**Reserved by:** City of Henderson

**Land set aside for the purpose of:** Parks & Recreation

**Acreage Reserved:** 10 acres

**Date Reserved:** 9/01/2021

**Legal Land Description:**

Mount Diablo Meridian, Nevada  
T. 23 S., R. 61 E.,  
sec. 20, SE1/4NW1/4NE1/4.

**(Reference Only)**

**Portion of APN:** 191-20-501-009





**Reserved by:** City of Henderson

**Land set aside for the purpose of:** Parks & Recreation

**Acreage Reserved:** 30 acres

**Date Reserved:** 9/01/2021

**Legal Land Description:**

Mount Diablo Meridian, Nevada

T. 23 S., R. 61 E.,

sec. 26, N1/2NW1/4SW1/4NE1/4,

SW1/4NW1/4NE1/4, NW1/4NW1/4NE1/4, and

N1/2NE1/4SW1/4NE1/4.

**(Reference Only)**

**Portion of APN:** 191-26-000-003





**Reserved by:** City of Henderson

**Land set aside for the purpose of:** Parks & Recreation

**Acreage Reserved:** 5 acres

**Date Reserved:** 9/01/2021

**Legal Land Description:**

Mount Diablo Meridian, Nevada

T. 23 S., R. 61 E.,

sec. 28, NE1/4SE1/4SW1/4NE1/4, and

NW1/4SW1/4SE1/4NE1/4.

**(Reference Only)**

**Portion of APN:** 191-28-000-003





**Reserved by:** City of Henderson

**Land set aside for the purpose of:** Parks & Recreation

**Acreage Reserved:** 5 acres

**Date Reserved:** 9/01/2021

**Legal Land Description:**

Mount Diablo Meridian, Nevada  
T. 23 S., R. 61 E.,  
sec. 28, NE1/4SE1/4SW1/4NE1/4, and  
NW1/4SW1/4SE1/4NE1/4.

**(Reference Only)**

**Portion of APN:** 191-31-000-003

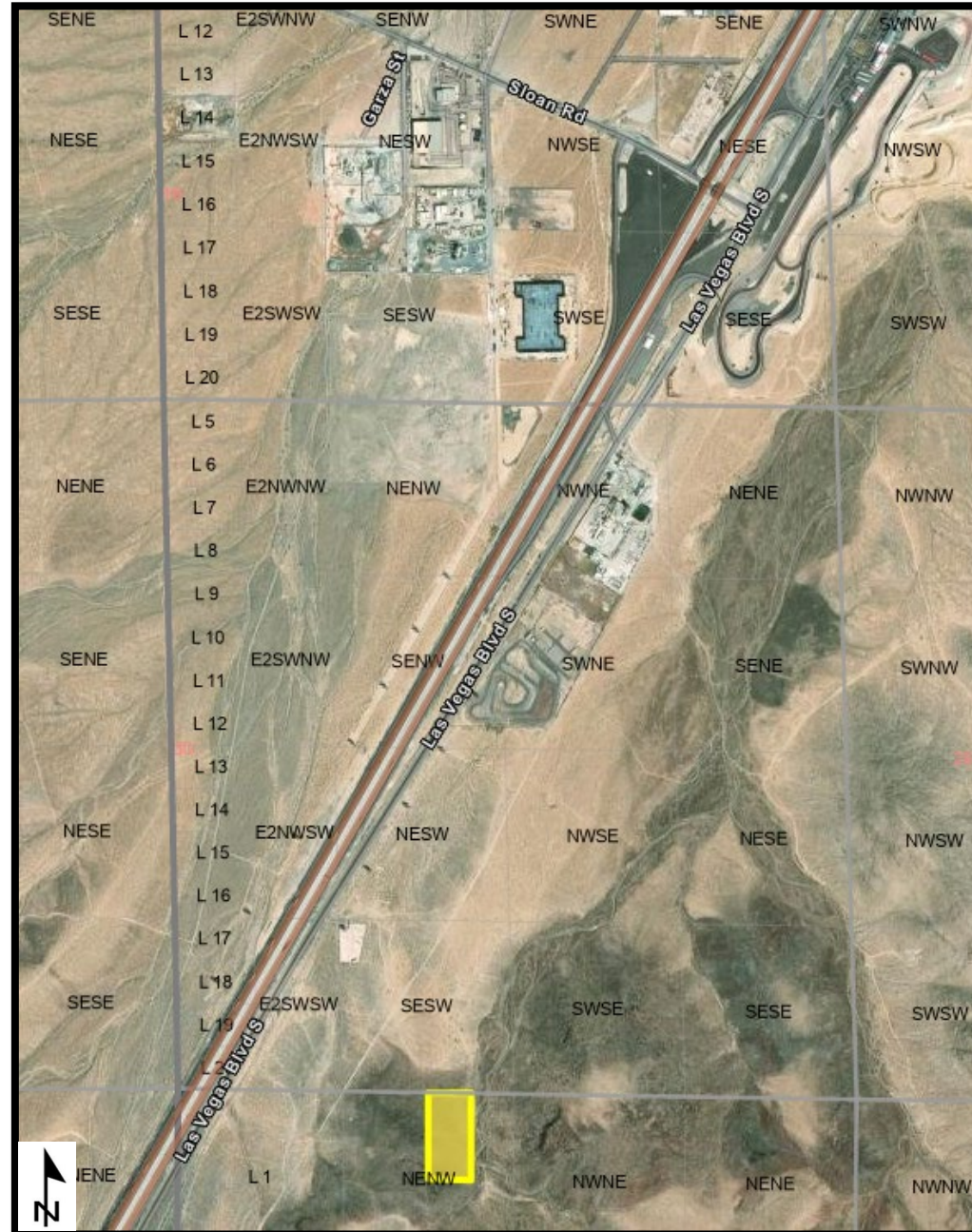



**Reserved by:** City of Las Vegas

**Land set aside for the purpose of:** Detention Basin

**Acreage Reserved:** 14.43 acres

**Date Reserved:** 08/17/2021

**Legal Land Description:**

Mount Diablo Meridian, Nevada

T. 19 S., R. 59 E.,  
sec. 2, E1/2SW1/4SW1/4SW1/4, SE1/4SW1/4SW1/4,  
and E1/2NW1/4SW1/4SW1/4.

**(Reference Only)**

**APN:** 126-02-402-002

**Portion of APN:** 126-02-499-008

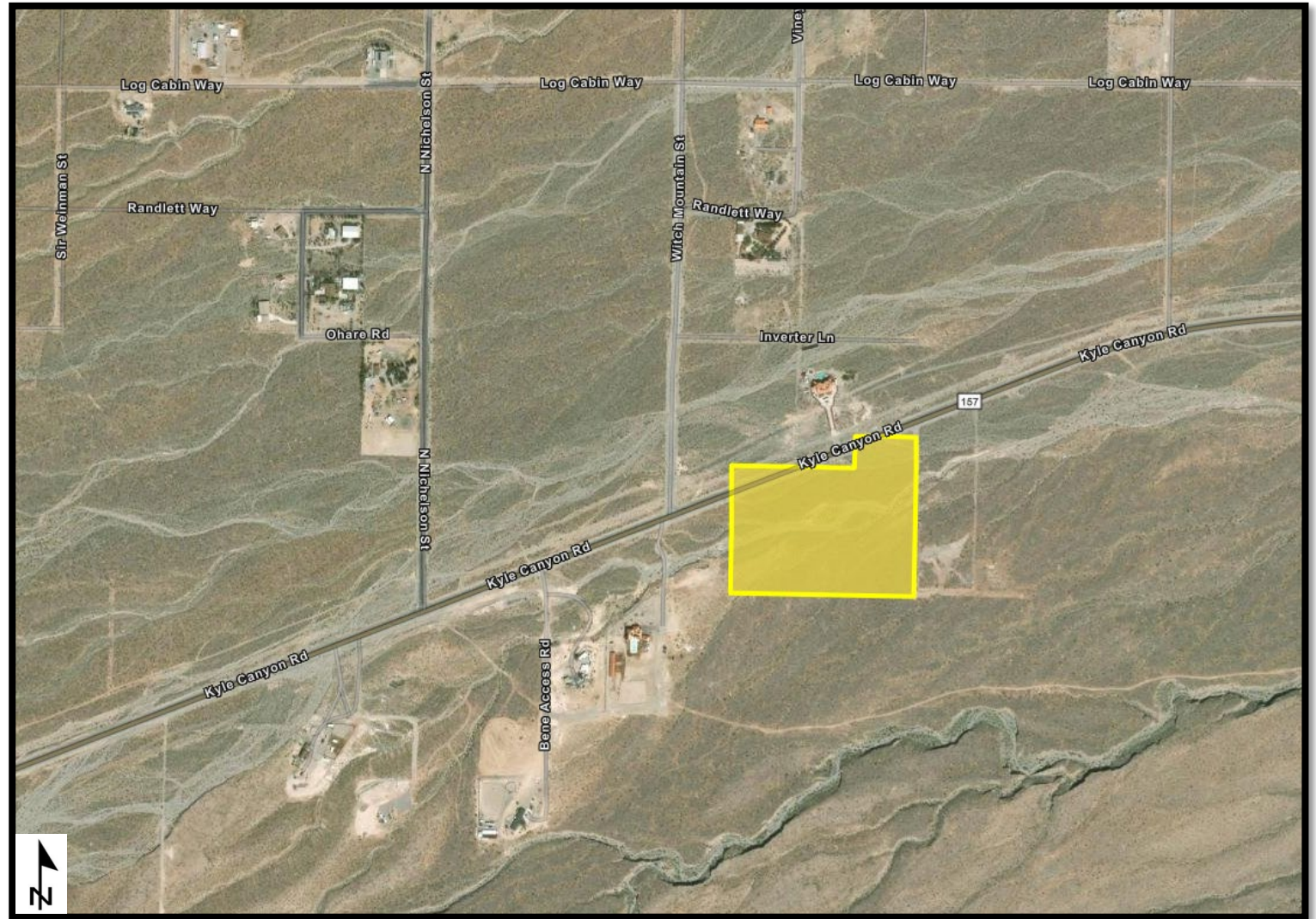



**Reserved by:** City of Las Vegas

**Land set aside for the purpose of:** Roadway

**Acreage Reserved:** 10 acres

**Date Reserved:** 08/17/2021

**Legal Land Description:**

Mount Diablo Meridian, Nevada

T. 19 S., R. 59 E.,

sec. 1, E1/2NE1/4SW1/4NW1/4, and  
E1/2SE1/4SW1/4NW1/4.

**(Reference Only)**

**Portion of APN:** 126-01-201-018

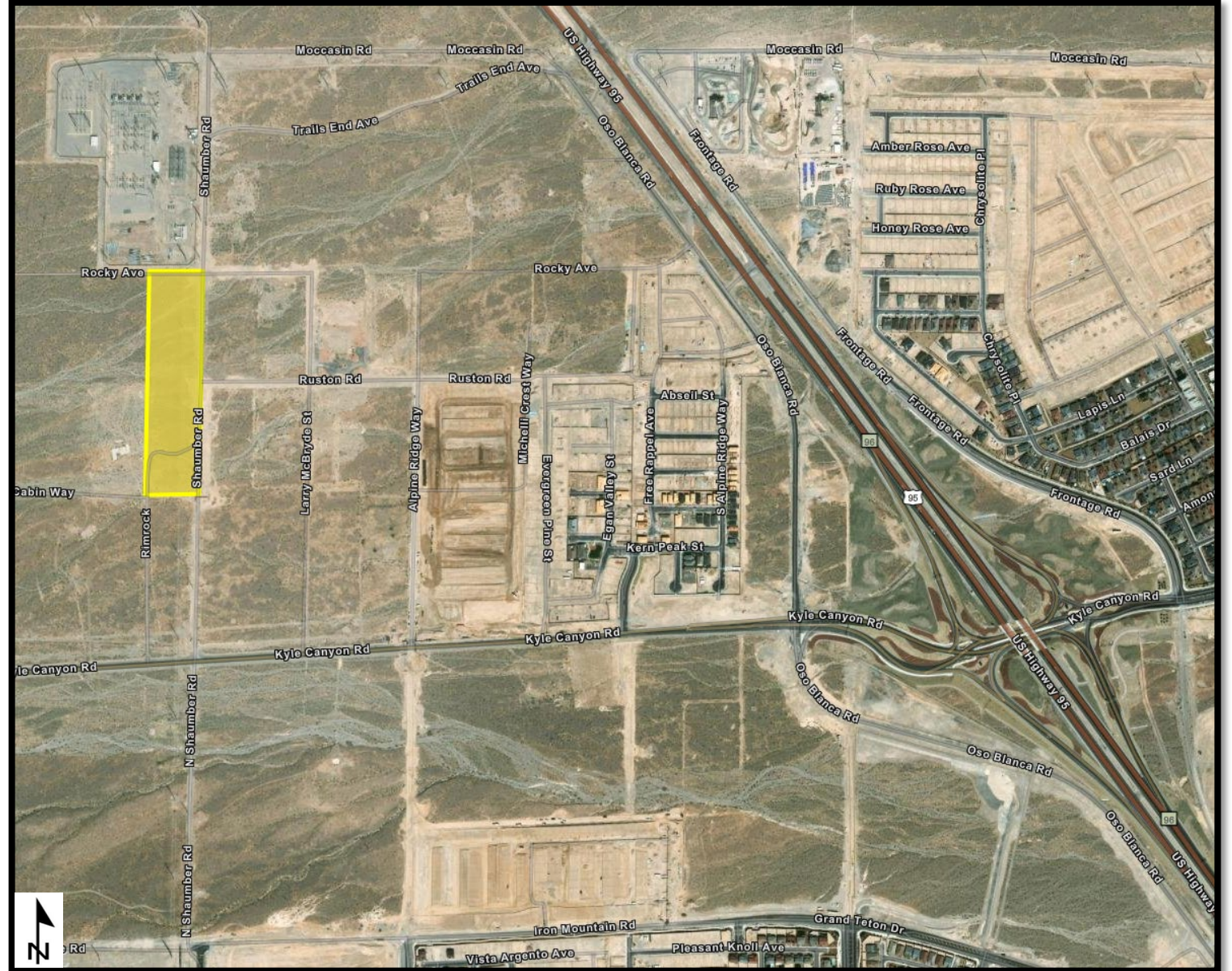





**Reserved by:** City of Las Vegas

**Land set aside for the purpose of:** Nevada Dept. of Transportation (NDOT)

**Acreage Reserved:** 40 acres

**Date Reserved:** 03/20/2024

**Legal Land Description:**

Mount Diablo Meridian, Nevada  
T. 19 S., R. 59 E.,  
sec. 36, SW1/4NW1/4.

**(Reference Only)**  
**APN:** 126-36-201-007

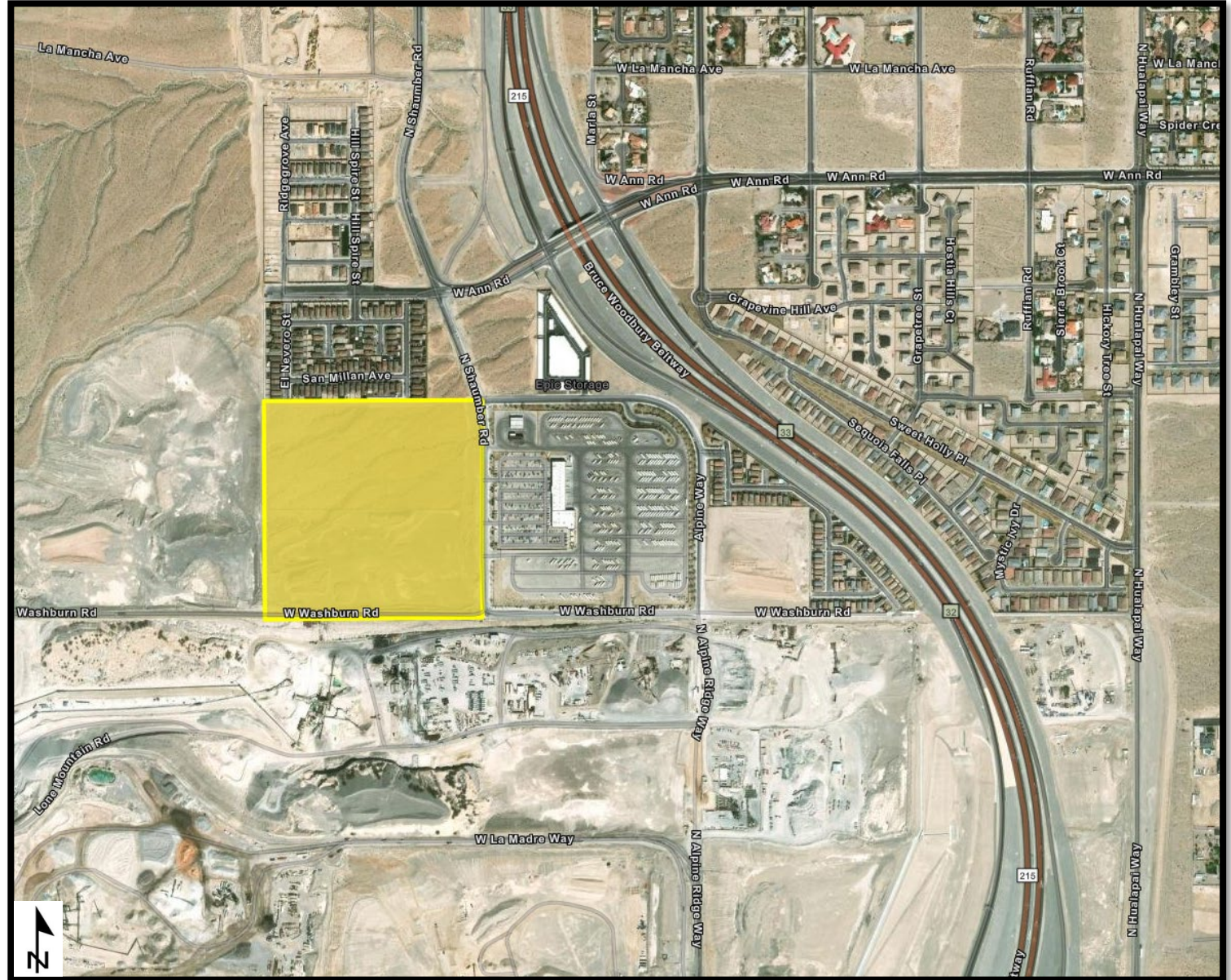



**Reserved by:** City of Las Vegas

**Land set aside for the purpose of:** Parks & Recreation

**Acreage Reserved:** 20 acres

**Date Reserved:** 12/02/2021

**Legal Land Description:**

Mount Diablo Meridian, Nevada  
T. 19 S., R. 59 E.,  
sec. 26, W1/2SW1/4NW1/4.

**(Reference Only)**

**Portion of APN:** 126-26-301-001

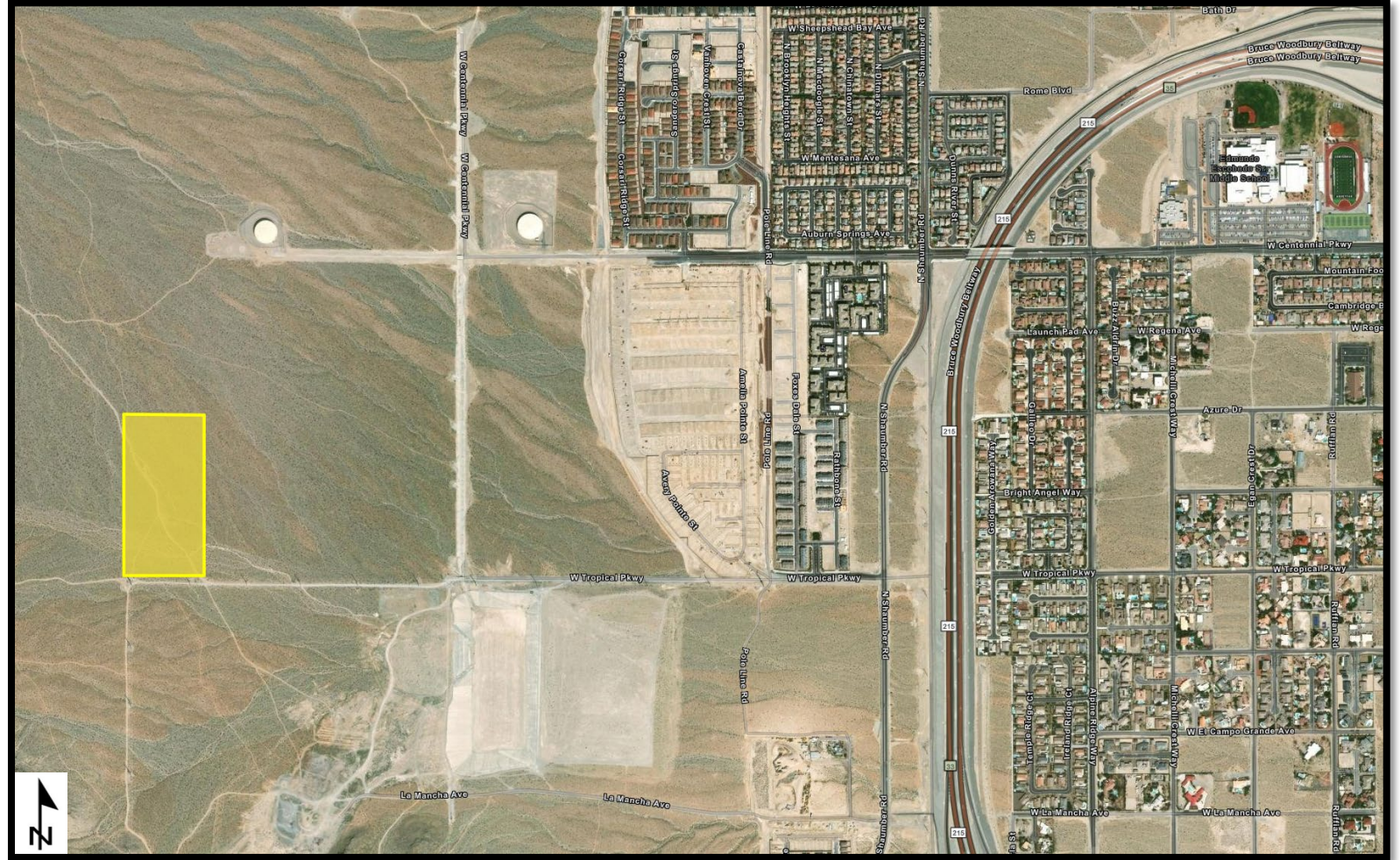



**Reserved by:** City of North Las Vegas

**Land set aside for the purpose of:** Recreation and Public Purpose

**Acreage Reserved:** 596.87 acres

**Date Reserved:** 01/10/2025

**Legal Land Description:**

Mount Diablo Meridian, Nevada  
T. 19 S., R. 61 E.,  
sec. 13, lots 1-8 and 10-15;  
sec. 24, lots 18 and 20.

**(Reference Only)**

**APN:** 124-13-701-001

**APN:** 124-13-101-001

**APN:** 124-24-101-004

**APN:** 124-24-101-006

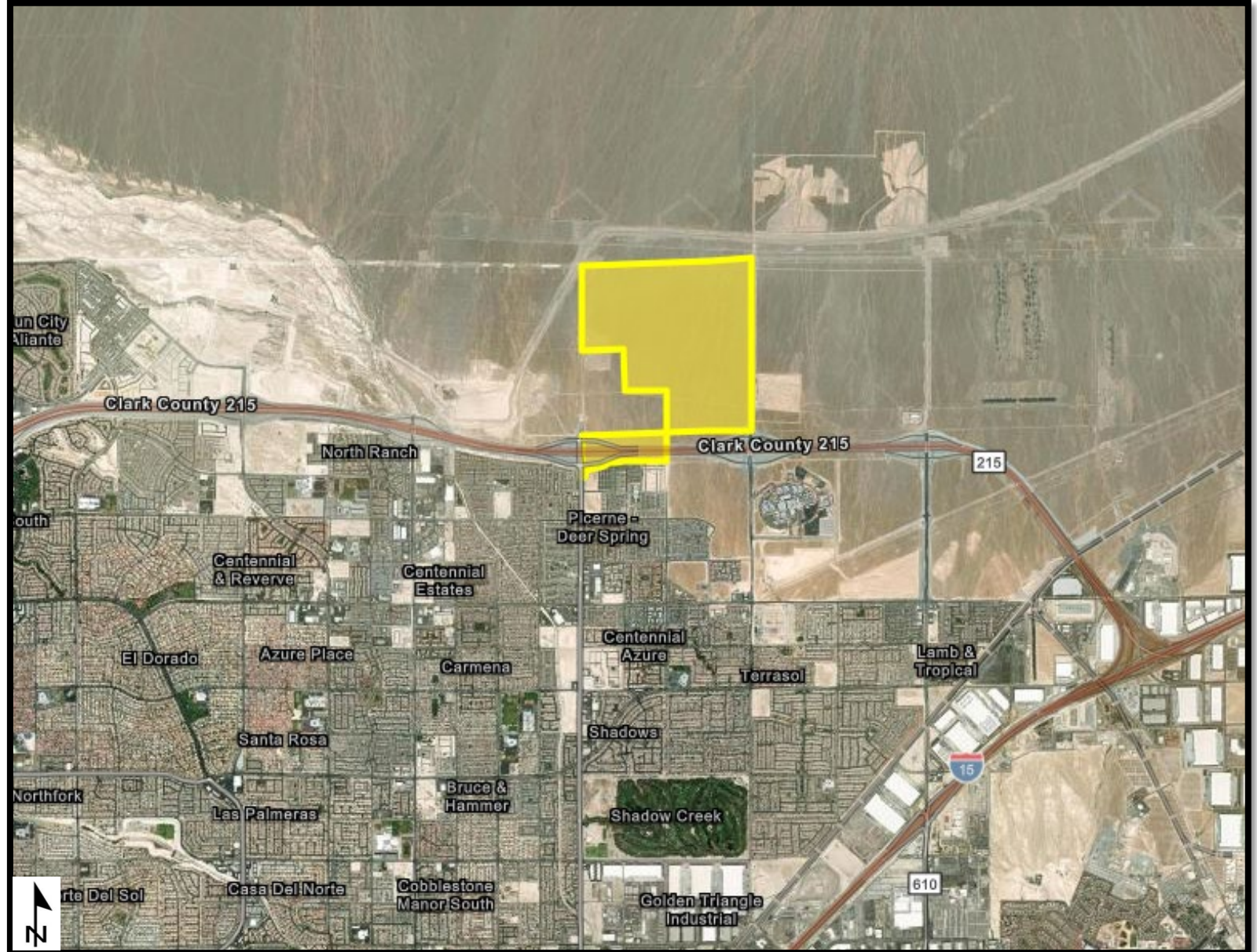



**Reserved by:** Clark County

**Land set aside for the purpose of:** Clark County  
Fire Department (CCFD)

**Acreage Reserved:** 16.25 acres

**Date Reserved:** 03/04/2024

**Legal Land Description:**

Mount Diablo Meridian, Nevada

T. 19 S., R. 59 E.,

sec. 2, SE1/4SW1/4SW1/4,  
E1/2SW1/4SW1/4SW1/4, and  
S1/2SE1/4NE1/4SW1/4SW1/4.

**(Reference Only)**

**APN:** 126-02-402-002

**Portion of APN:** 126-02-499-008

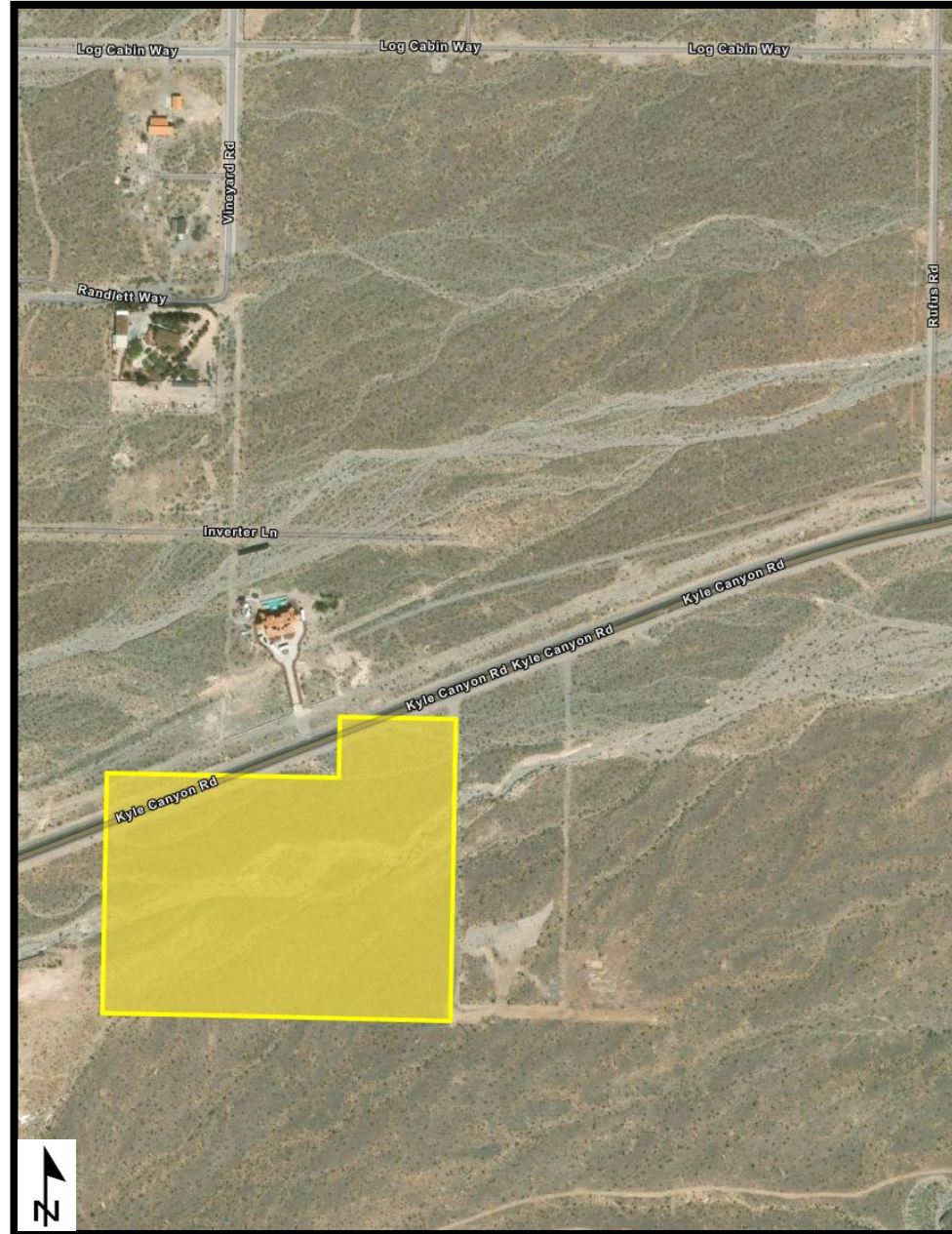



**Reserved by:** Clark County

**Land set aside for the purpose of:** Clark County  
School District (CCSD)

**Acreage Reserved:** 15 acres

**Date Reserved:** 03/04/2024

**Legal Land Description:**

Mount Diablo Meridian, Nevada  
T. 19 S., R. 59 E.,  
sec. 3, NE1/4SE1/4SE1/4, and  
E1/2NW1/4SE1/4SE1/4.

**(Reference Only)**

**APN:** 126-03-801-012

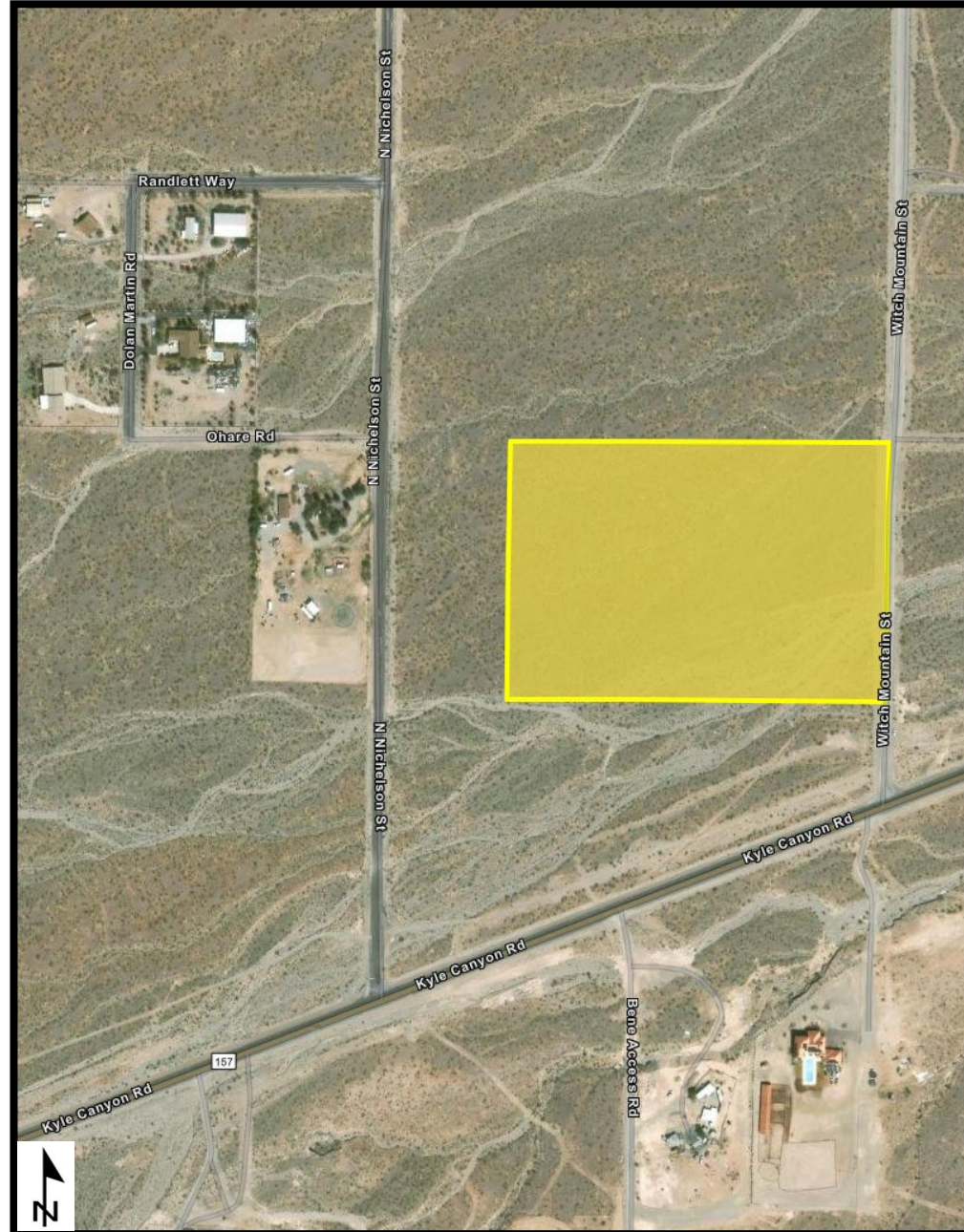



**Reserved by:** Clark County

**Land set aside for the purpose of:** Las Vegas  
Metropolitan Police Department (LVMPD)

**Acreage Reserved:** 23.125 acres

**Date Reserved:** 03/04/2024

**Legal Land Description:**

Mount Diablo Meridian, Nevada

T. 19 S., R. 59 E.,

sec. 10, E1/2NE1/4SW1/4NW1/4,

NE1/4NW1/4NE1/4SW1/4NW1/4,

S1/2NW1/4NE1/4SW1/4NW1/4,

SW1/4NE1/4SW1/4NW1/4,

S1/2NE1/4NW1/4SW1/4NW1/4,

SE1/4NW1/4SW1/4NW1/4, and NW1/4SE1/4NW1/4.

**(Reference Only)**

**Portion of APN:** 126-10-201-003

**Portion of APN:** 126-10-299-001

**Portion of APN:** 126-10-199-003





**Reserved by:** Clark County

**Land set aside for the purpose of:** Clark County  
School District (CCSD)

**Acreage Reserved:** 15 acres

**Date Reserved:** 03/04/2024

**Legal Land Description:**

Mount Diablo Meridian, Nevada  
T. 20 S., R. 60 E.,  
sec. 5, SE1/4NE1/4NW1/4, and  
E1/2SW1/4NE1/4NW1/4

**(Reference Only)**

**Portion of APN:** 138-05-101-006

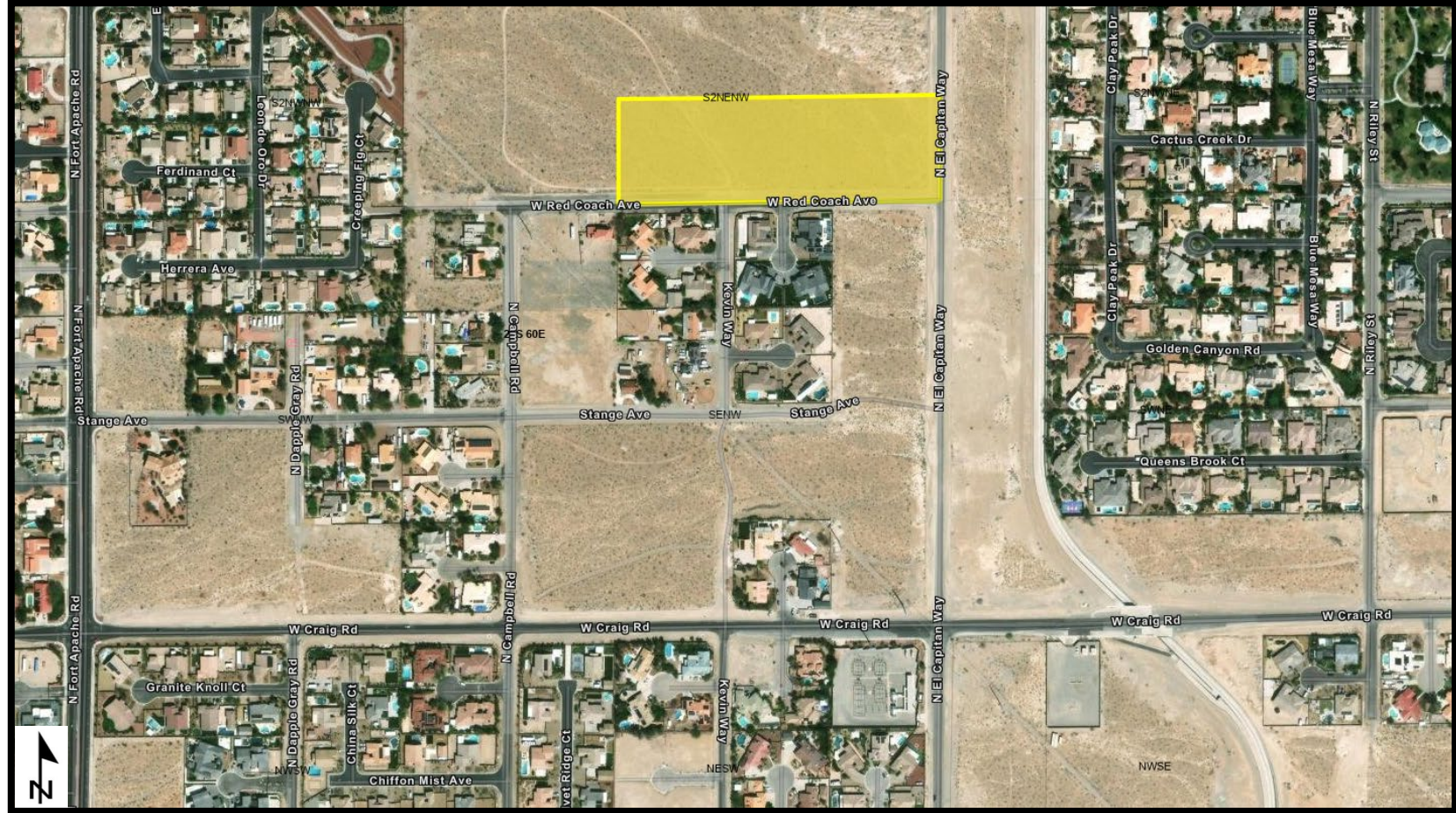



**Reserved by:** Clark County

**Land set aside for the purpose of:** Clark County

**Acreage Reserved:** 40 acres

**Date Reserved:** 03/04/2024

**Legal Land Description:**

Mount Diablo Meridian, Nevada

T. 20 S., R. 60 E.,

sec. 5, lots 7, 8, E1/2SE1/4NW1/4NW1/4, W1/2  
SW1/4NE1/4NW1/4, E1/2NE1/4NE1/4NW1/4,  
W1/2NW1/4NW1/4NE1/4, W1/2SW1/4NW1/4NE1/4,  
E1/2NE1/4SE1/4NW1/4, W1/2NW1/4SW1/4NE1/4,  
NE1/4SE1/4SE1/4NW1/4, and  
NW1/4SW1/4SW1/4NE1/4

**(Reference Only)**

**Portion of APN:** 138-05-101-006

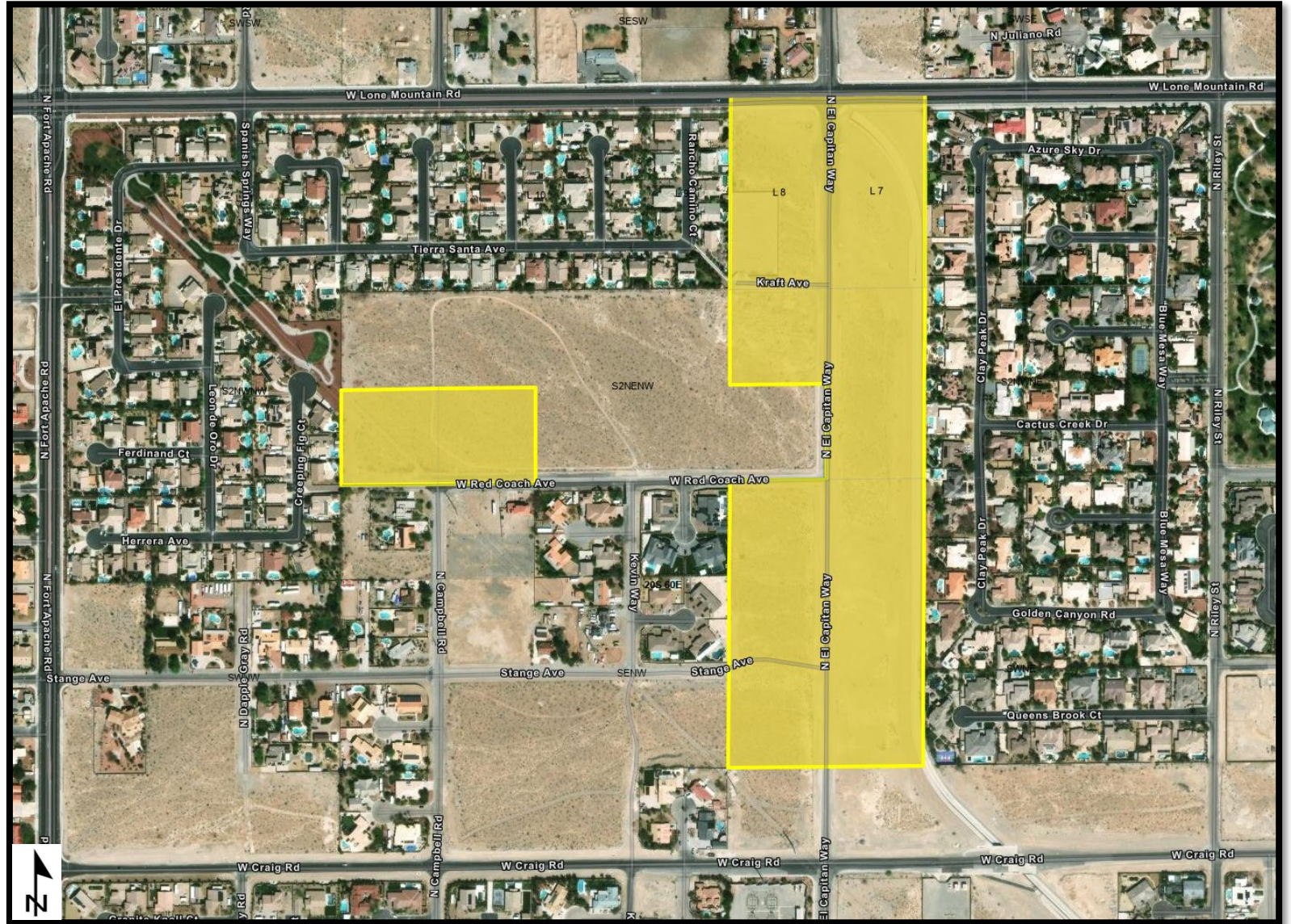





**Reserved by:** Clark County

**Land set aside for the purpose of:** Parks & Recreation

**Acreage Reserved:** 5 acres

**Date Reserved:** 03/04/2024

**Legal Land Description:**

Mount Diablo Meridian, Nevada  
T. 20 S., R. 60 E.,  
sec. 5, E1/2NE1/4SE1/4NE1/4.

**(Reference Only)**

**APN:** 138-05-601-045





**Reserved by:** Clark County

**Land set aside for the purpose of:** Las Vegas Metropolitan Police Department (LVMPD)

**Acreage Reserved:** 21.90 acres

**Date Reserved:** 03/04/2024

**Legal Land Description:**

Mount Diablo Meridian, Nevada  
T. 20 S., R. 62 E.,  
sec. 14, N1/2NE1/4SE1/4.

**(Reference Only)**  
**APN:** 140-14-701-004





**Reserved by:** Clark County

**Land set aside for the purpose of:** Las Vegas  
Metropolitan Police Department (LVMPD)

**Acreage Reserved:** 43.80 acres

**Date Reserved:** 03/04/2024

**Legal Land Description:**

Mount Diablo Meridian, Nevada  
T. 20 S., R. 62 E.,  
sec. 14, lot 7.

**(Reference Only)**  
**APN:** 140-14-801-002





**Reserved by:** Clark County

**Land set aside for the purpose of:** Las Vegas  
Metropolitan Police Department (LVMPD)

**Acreage Reserved:** 40 acres

**Date Reserved:** 03/04/2024

**Legal Land Description:**

Mount Diablo Meridian, Nevada  
T. 20 S., R. 62 E.,  
sec. 23, NE1/4NE1/4.

**(Reference Only)**  
**APN:** 140-23-501-001





**Reserved by:** Clark County

**Land set aside for the purpose of:** Parks & Recreation

**Acreage Reserved:** 5 acres

**Date Reserved:** 03/04/2024

**Legal Land Description:**

Mount Diablo Meridian, Nevada  
T. 21 S., R. 60 E.,  
sec. 20, E1/2NW1/4SW1/4NE1/4.

**(Reference Only)**  
**APN:** 163-20-601-002

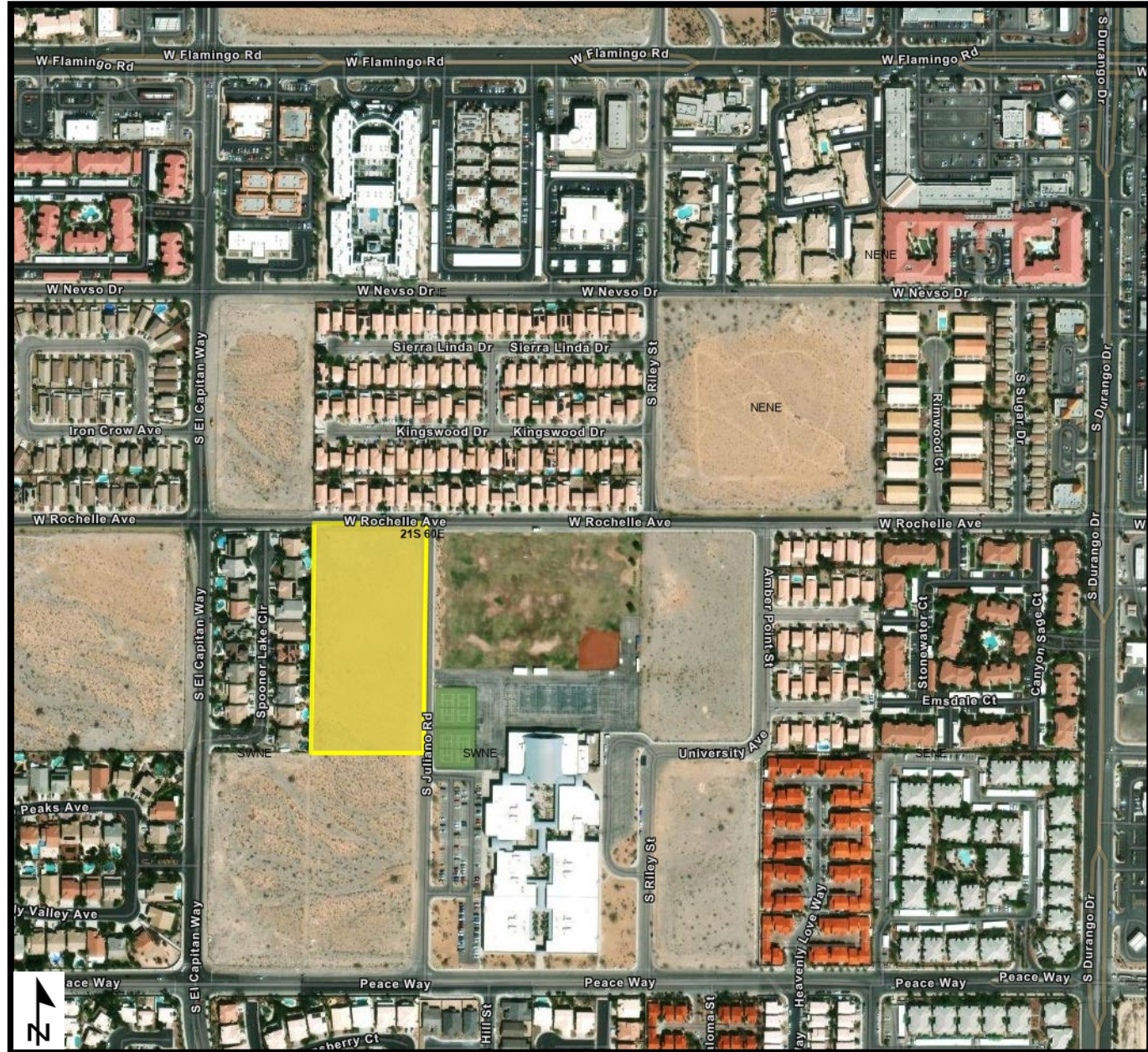



**Reserved by:** Clark County

**Land set aside for the purpose of:** Parks & Recreation

**Acreage Reserved:** 5 acres

**Date Reserved:** 03/04/2024

**Legal Land Description:**

Mount Diablo Meridian, Nevada  
T. 21 S., R. 60 E.,  
sec. 20, E1/2SW1/4SW1/4NE1/4.

**(Reference Only)**

**APN:** 163-20-604-003

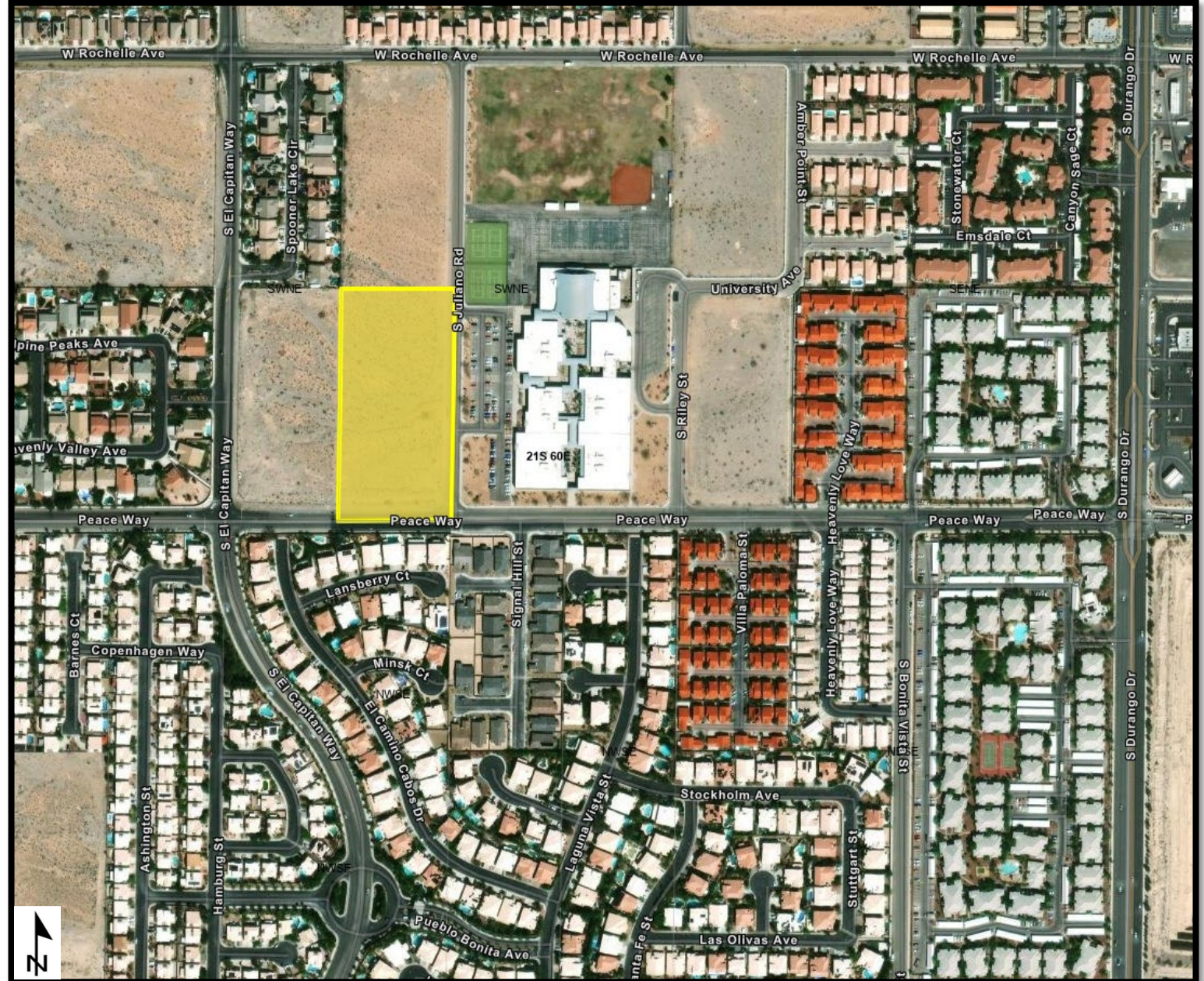



**Reserved by:** Clark County

**Land set aside for the purpose of:** Las Vegas  
Metropolitan Police Department (LVMPD)

**Acreage Reserved:** 5 acres

**Date Reserved:** 03/04/2024

**Legal Land Description:**

Mount Diablo Meridian, Nevada  
T. 21 S., R. 60 E.,  
sec. 31, W1/2SW1/4NE1/4SE1/4.

**(Reference Only)**  
**APN:** 163-31-702-011

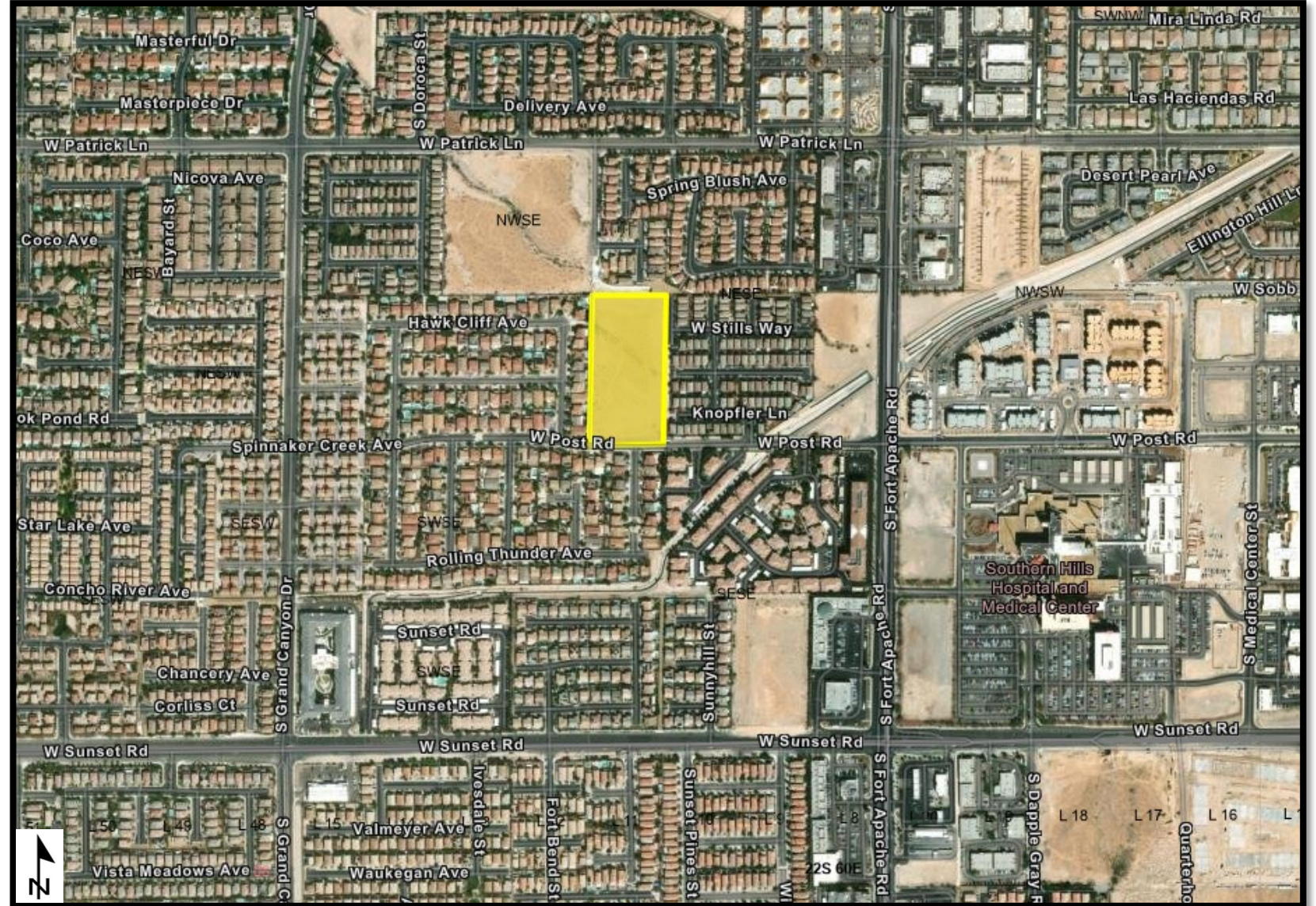



**Reserved by:** Clark County

**Land set aside for the purpose of:** Parks & Recreation

**Acreage Reserved:** 119.57 acres

**Date Reserved:** 03/04/2024

**Legal Land Description:**

Mount Diablo Meridian, Nevada  
T. 21 S., R. 59 E.,  
sec. 36, lots 14, 15, 34-36, 38, and 40.

**(Reference Only)**  
**APN:** 164-36-401-001

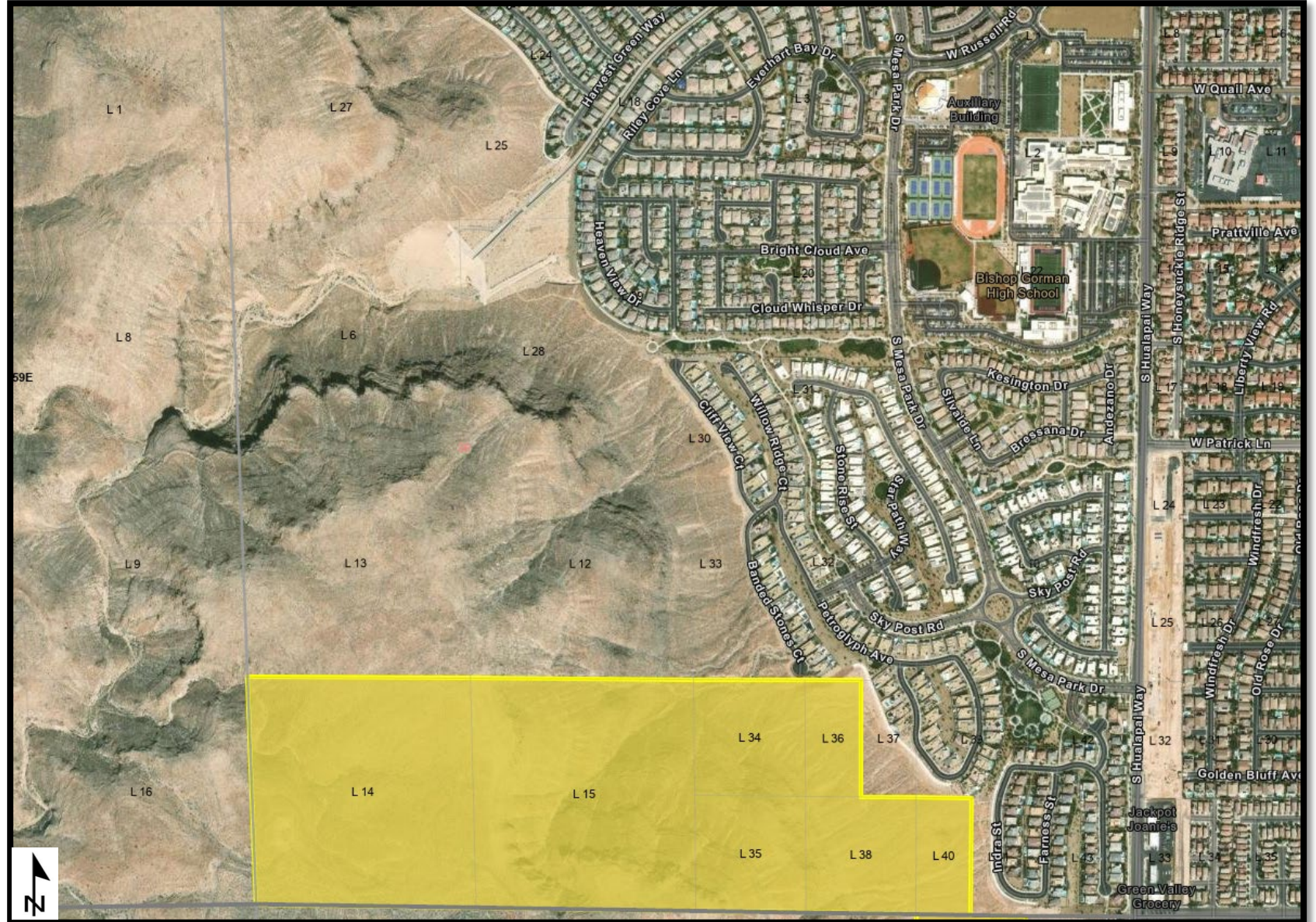





**Reserved by:** Clark County

**Land set aside for the purpose of:** Parks & Recreation

**Acreage Reserved:** 123.37 acres

**Date Reserved:** 03/04/2024

**Legal Land Description:**

Mount Diablo Meridian, Nevada  
T. 22 S., R. 59 E.,  
sec. 1, lot 6-11, 22, 23, and 25.

**(Reference Only)**

**Portion of APN:** 175-01-301-001

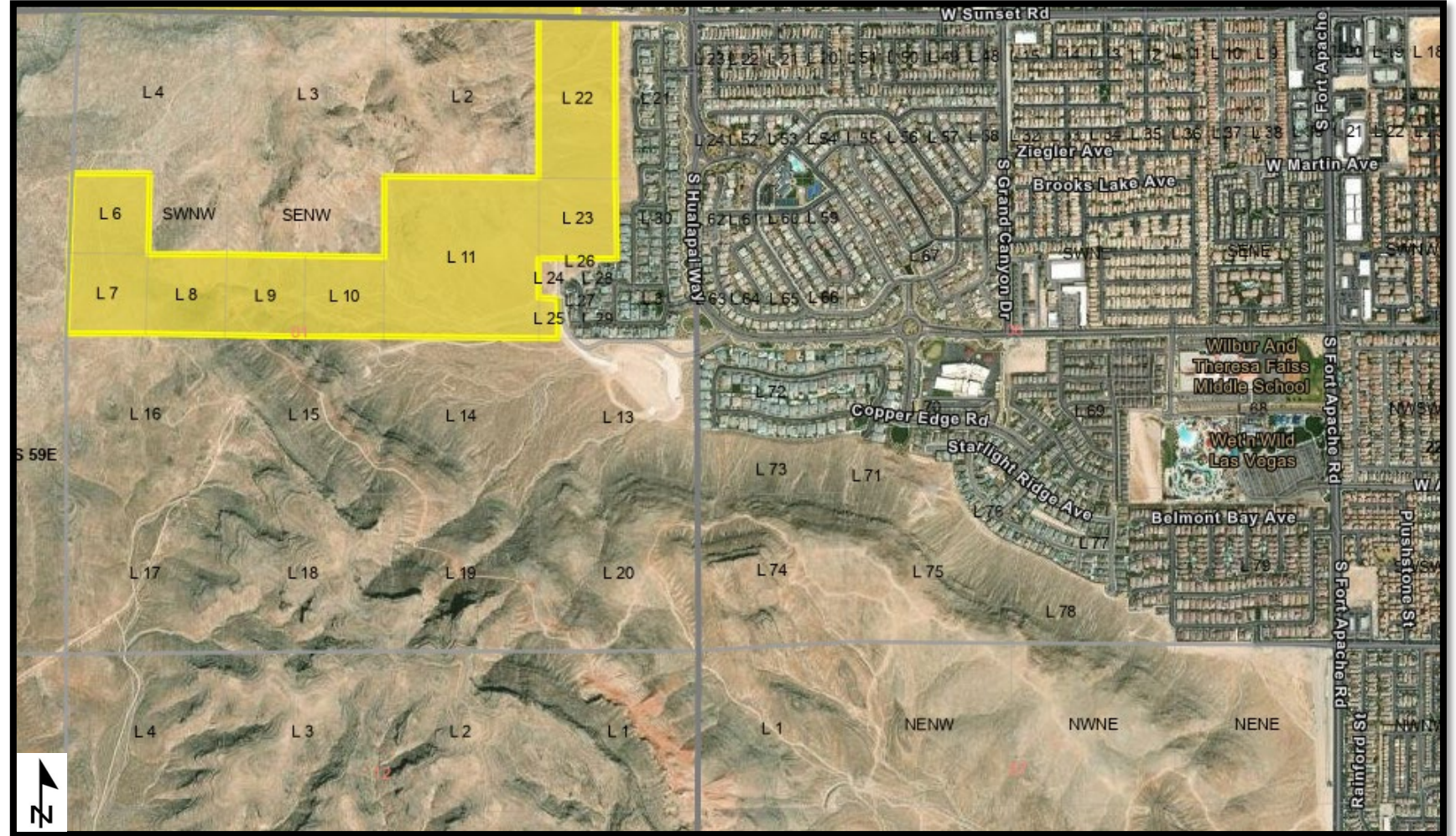



**Reserved by:** Clark County

**Land set aside for the purpose of:** Parks & Recreation

**Acreage Reserved:** 15 acres

**Date Reserved:** 03/04/2024

**Legal Land Description:**

Mount Diablo Meridian, Nevada  
T. 22 S., R. 60 E.,  
sec. 13, S1/2NE1/4SW1/4NE1/4, and  
SE1/4SW1/4NE1/4

**(Reference Only)**

**Portion of APN:** 176-13-601-032

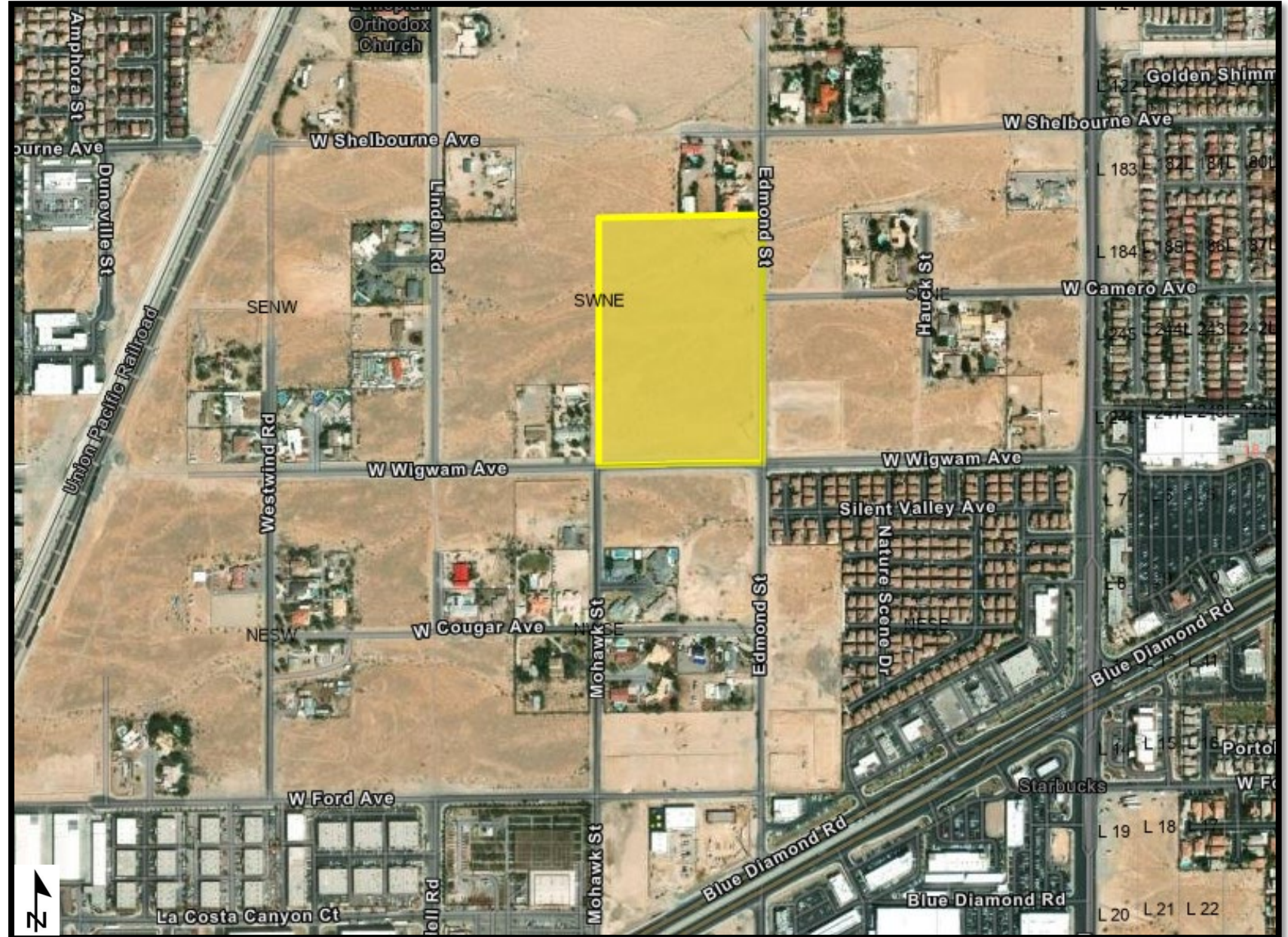



**Reserved by:** Clark County

**Land set aside for the purpose of:** Parks & Recreation

**Acreage Reserved:** 20 acres

**Date Reserved:** 03/04/2024

**Legal Land Description:**

Mount Diablo Meridian, Nevada  
T. 22 S., R. 60 E.,  
sec. 15, W1/2SW1/4NE1/4SE1/4,  
NE1/4SE1/4NW1/4SE1/4,  
S1/2SE1/4NW1/4SE1/4, NWNWSESE, and  
N1/2NE1/4SW1/4NE1/4

**(Reference Only)**

**APN:** 176-15-701-035

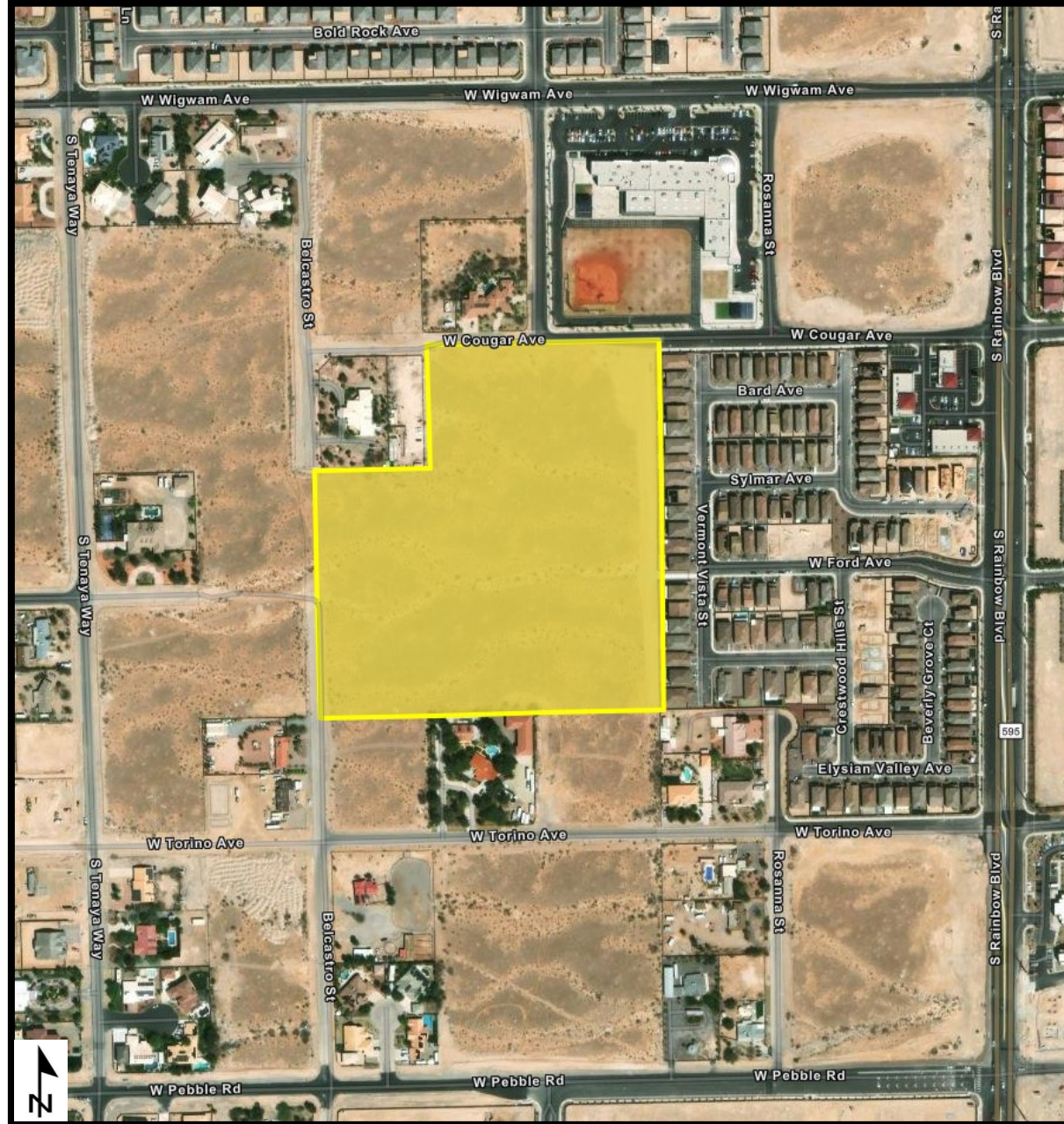



**Reserved by:** Clark County

**Land set aside for the purpose of:** Parks & Recreation

**Acreage Reserved:** 15 acres

**Date Reserved:** 03/04/2024

**Legal Land Description:**

Mount Diablo Meridian, Nevada

T. 22 S., R. 60 E.,

sec. 16, NW1/4NW1/4SE1/4, and  
N1/2SW1/4NW1/4SE1/4.

**(Reference Only)**

**Portion of APN:** 176-16-701-015

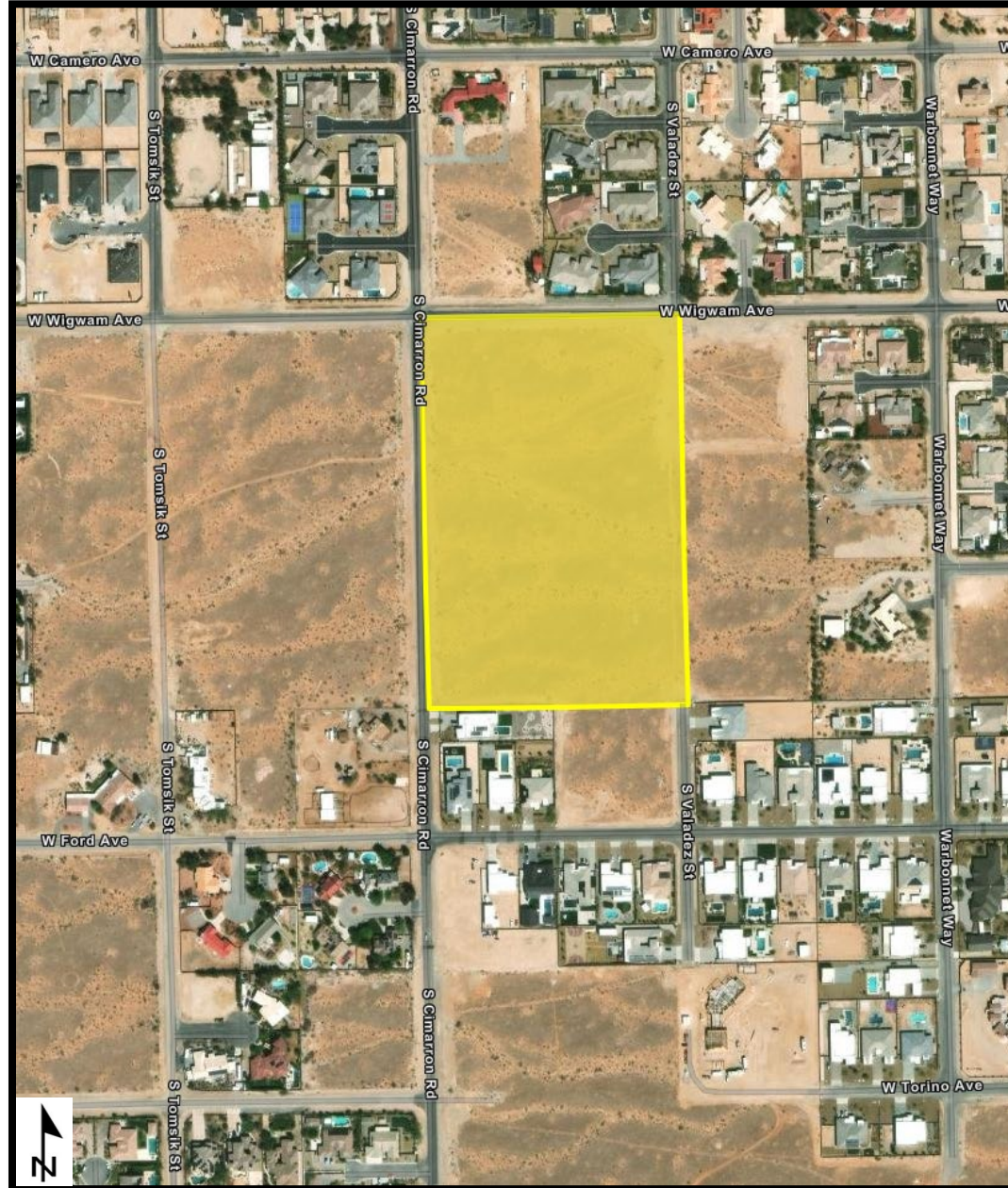



**Reserved by:** Clark County

**Land set aside for the purpose of:** Clark County  
Water Reclamation District (CCWRD)

**Acreage Reserved:** 1.25 acres

**Date Reserved:** 03/04/2024

**Legal Land Description:**

Mount Diablo Meridian, Nevada  
T. 22 S., R. 60 E.,  
sec. 16, S1/2SE1/4SE1/4NE1/4SE1/4.

**(Reference Only)**

**Portion of APN:** 176-16-701-024





**Reserved by:** Clark County

**Land set aside for the purpose of:** Parks & Recreation

**Acreage Reserved:** 25 acres

**Date Reserved:** 03/04/2024

**Legal Land Description:**

Mount Diablo Meridian, Nevada  
T. 22 S., R. 60 E.,  
sec. 17, NE1/4SW1/4SE1/4,  
SE1/4NW1/4SE1/4, and S1/2NE1/4NW1/4SE1/4.

**(Reference Only)**

**Portion of APN:** 176-17-801-024

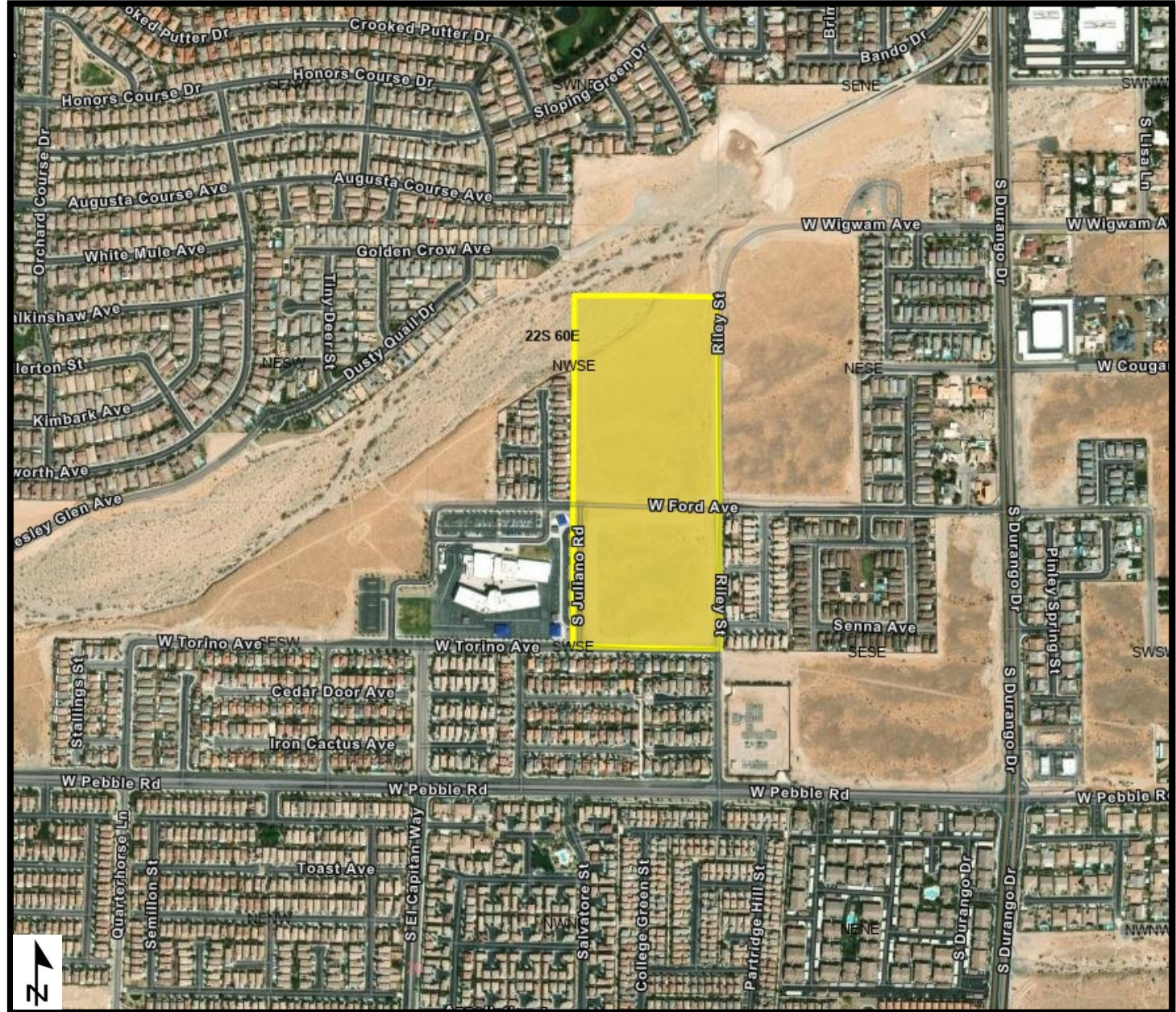



**Reserved by:** Clark County

**Land set aside for the purpose of:** Clark County School District (CCSD)

**Acreage Reserved:** 20 acres

**Date Reserved:** 03/04/2024

**Legal Land Description:**

Mount Diablo Meridian, Nevada  
T. 22 S., R. 60 E.,  
sec. 17, W1/2NE1/4SE1/4.

**(Reference Only)**

**Portion of APN:** 176-17-801-024

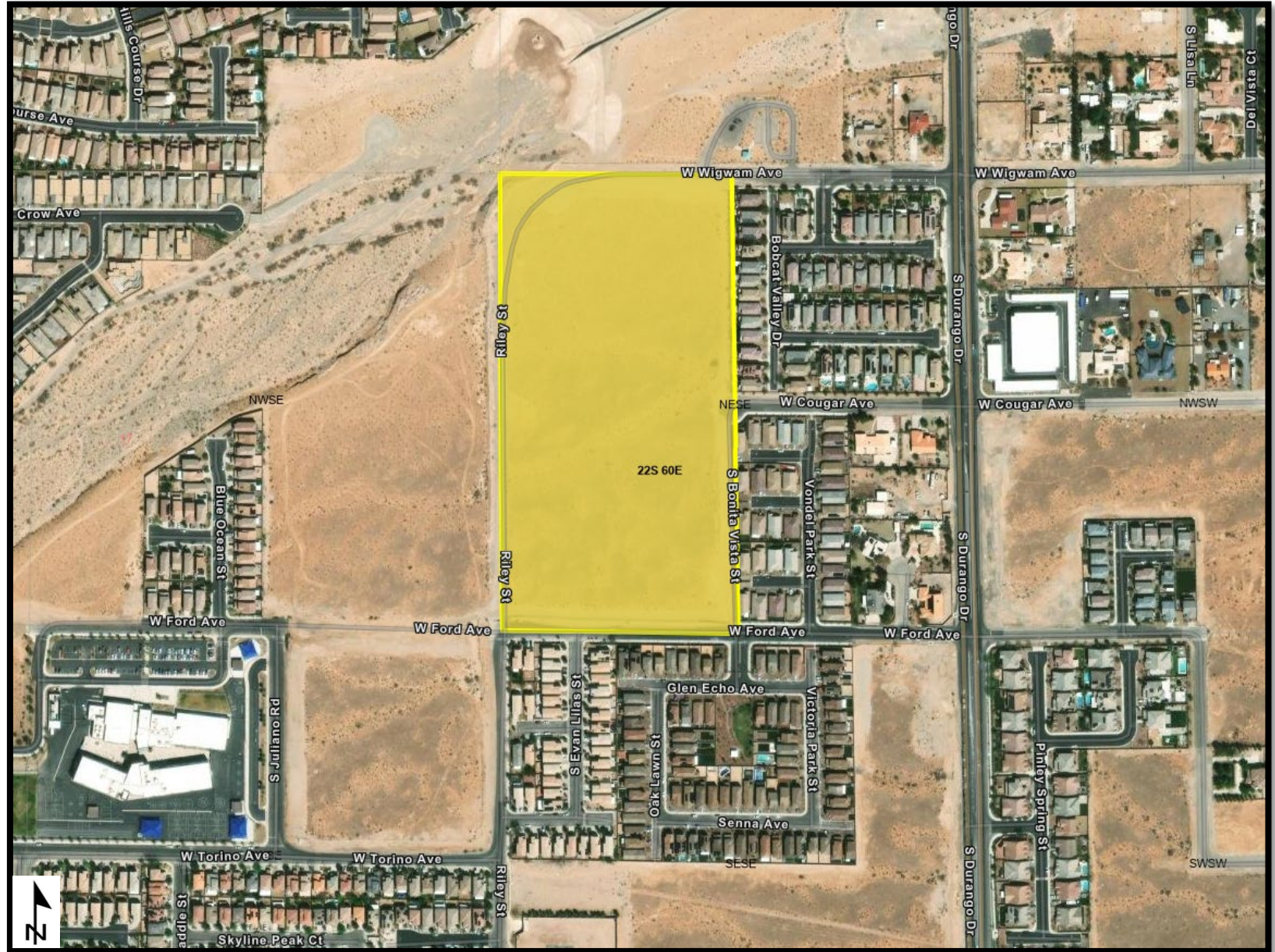



**Reserved by:** Clark County

**Land set aside for the purpose of:** Clark County  
Fire Department (CCFD)

**Acreage Reserved:** 5 acres

**Date Reserved:** 03/04/2024

**Legal Land Description:**

Mount Diablo Meridian, Nevada  
T. 22 S., R. 60 E.,  
sec. 18, lot 21.

**(Reference Only)**

**Portion of APN:** 176-18-301-011







**Reserved by:** Clark County

**Land set aside for the purpose of:** Parks & Recreation

**Acreage Reserved:** 12.25 acres

**Date Reserved:** 03/04/2024

**Legal Land Description:**

Mount Diablo Meridian, Nevada  
T. 22 S., R. 60 E.,  
sec. 19, lots 7, 9-11, 15, and 73.

**(Reference Only)**

**APN:** 176-19-101-002

**Portion of APN:** 176-19-199-004

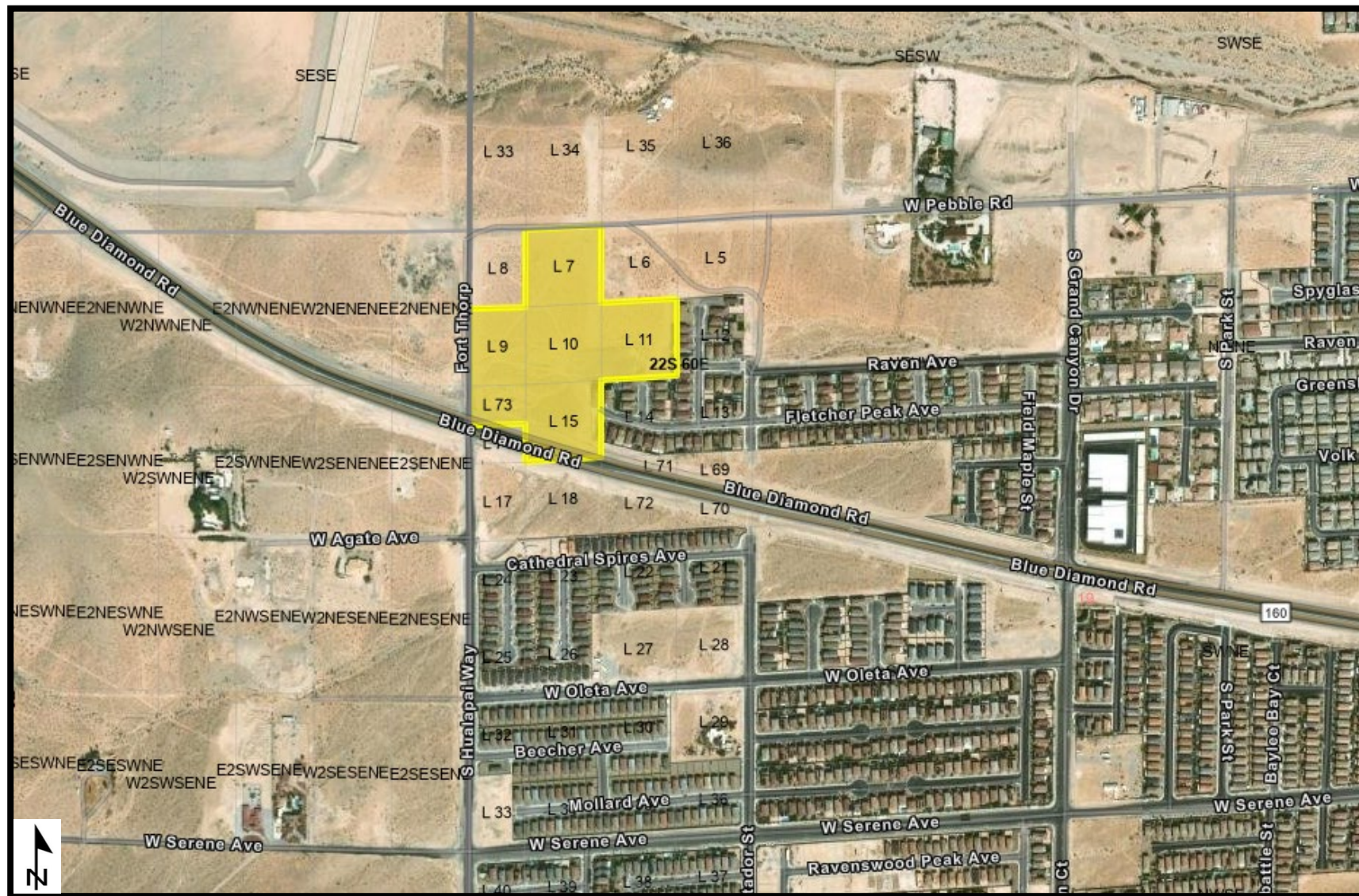



**Reserved by:** Clark County

**Land set aside for the purpose of:** Las Vegas Metropolitan Police Department (LVMPD)

**Acreage Reserved:** 5 acres

**Date Reserved:** 03/04/2024

**Legal Land Description:**

Mount Diablo Meridian, Nevada  
T. 22 S., R. 60 E.,  
sec. 19, E1/2SE1/4NE1/4NE1/4.

**(Reference Only)**

**APN:** 176-19-501-031

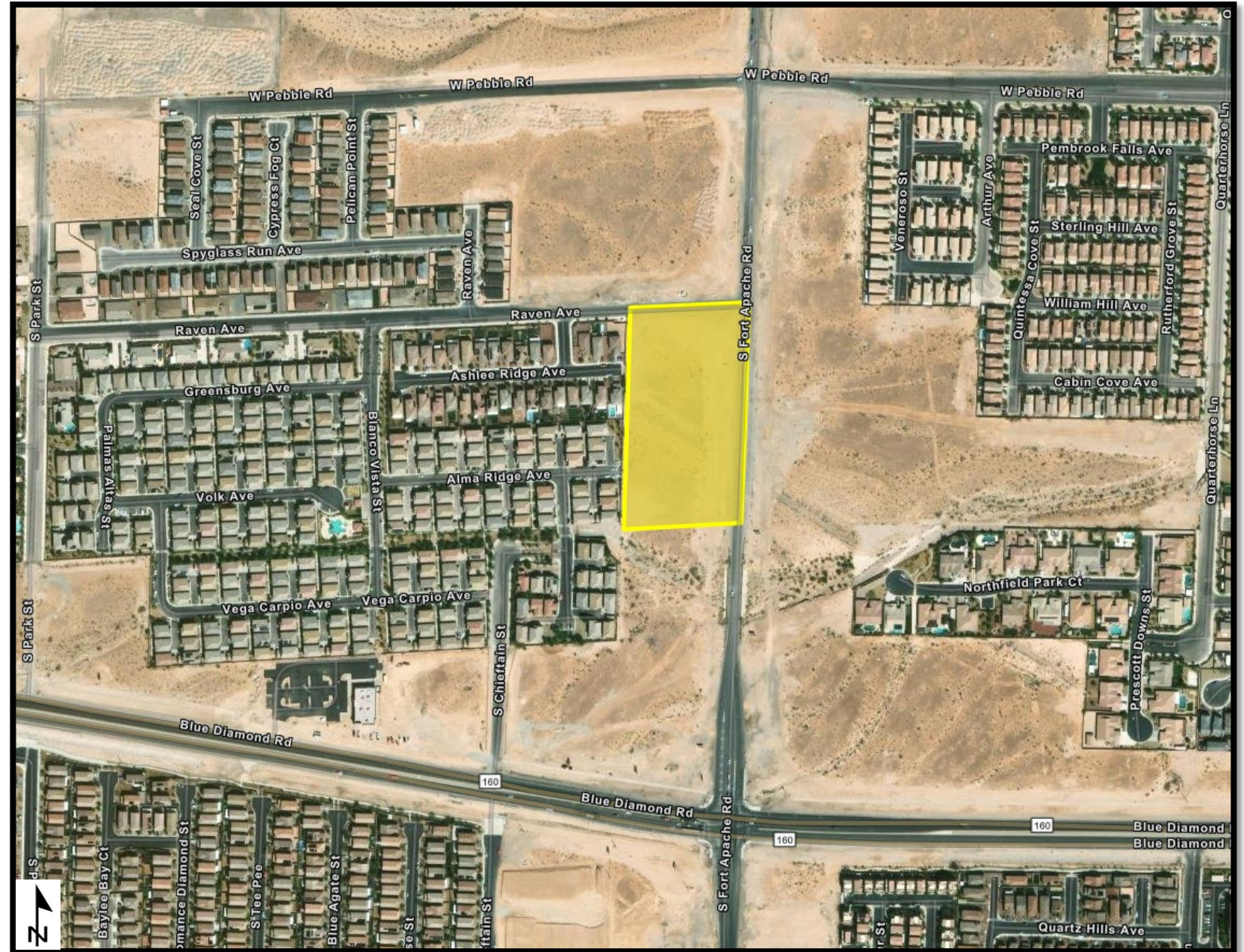



**Reserved by:** Clark County

**Land set aside for the purpose of:** Las Vegas  
Metropolitan Police Department (LVMPD)

**Acreage Reserved:** 5 acres

**Date Reserved:** 03/04/2024

**Legal Land Description:**

Mount Diablo Meridian, Nevada  
T. 22 S., R. 60 E.,  
sec. 21, N1/2NW1/4NE1/4NE1/4.

**(Reference Only)**

**APN:** 176-21-501-032





**Reserved by:** Clark County

**Land set aside for the purpose of:** Las Vegas  
Metropolitan Police Department (LVMPD)

**Acreage Reserved:** 7.50 acres

**Date Reserved:** 03/04/2024

**Legal Land Description:**

Mount Diablo Meridian, Nevada  
T. 22 S., R. 60 E.,  
sec. 24, E1/2NW1/4SW1/4NW1/4, and  
SW1/4NE1/4SW1/4NW1/4.

**(Reference Only)**

**Portion of APN:** 176-24-201-045





**Reserved by:** Clark County

**Land set aside for the purpose of:** Parks & Recreation

**Acreage Reserved:** 7.50 acres

**Date Reserved:** 03/04/2024

**Legal Land Description:**

Mount Diablo Meridian, Nevada  
T. 22 S., R. 60 E.,  
sec. 24, NE1/4SE1/4SW1/4NW1/4,  
NW1/4SW1/4SE1/4NW1/4, and  
SW1/4SW1/4SE1/4NW1/4.

**(Reference Only)**

**Portion of APN:** 176-24-201-046

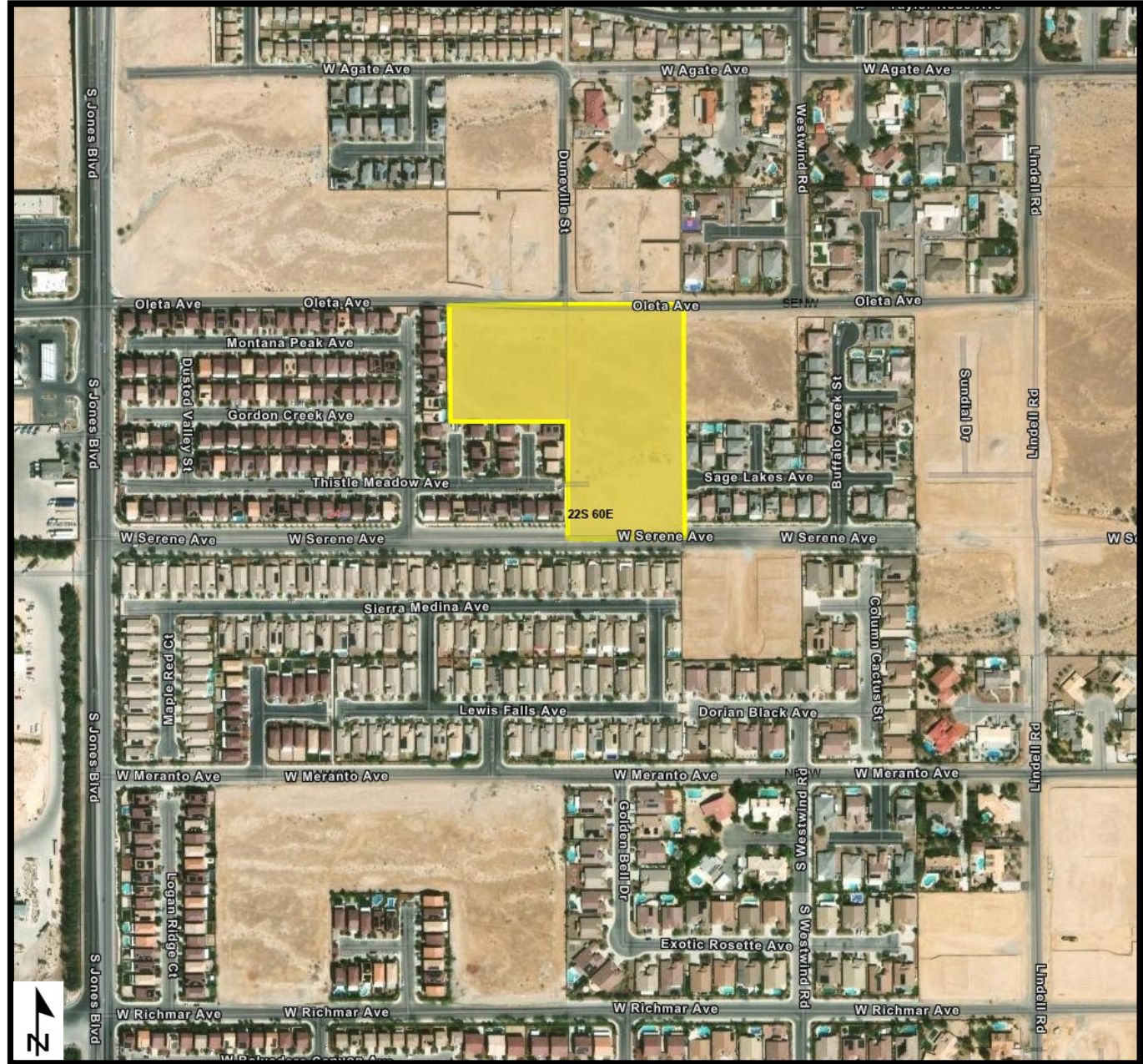



**Reserved by:** Clark County

**Land set aside for the purpose of:** Clark County  
Fire Department (CCFD)

**Acreage Reserved:** 2.50 acres

**Date Reserved:** 03/04/2024

**Legal Land Description:**

Mount Diablo Meridian, Nevada  
T. 22 S., R. 60 E.,  
sec. 24, NE1/4SW/14SE1/4NW1/4.

**(Reference Only)**

**Portion of APN:** 176-24-201-046

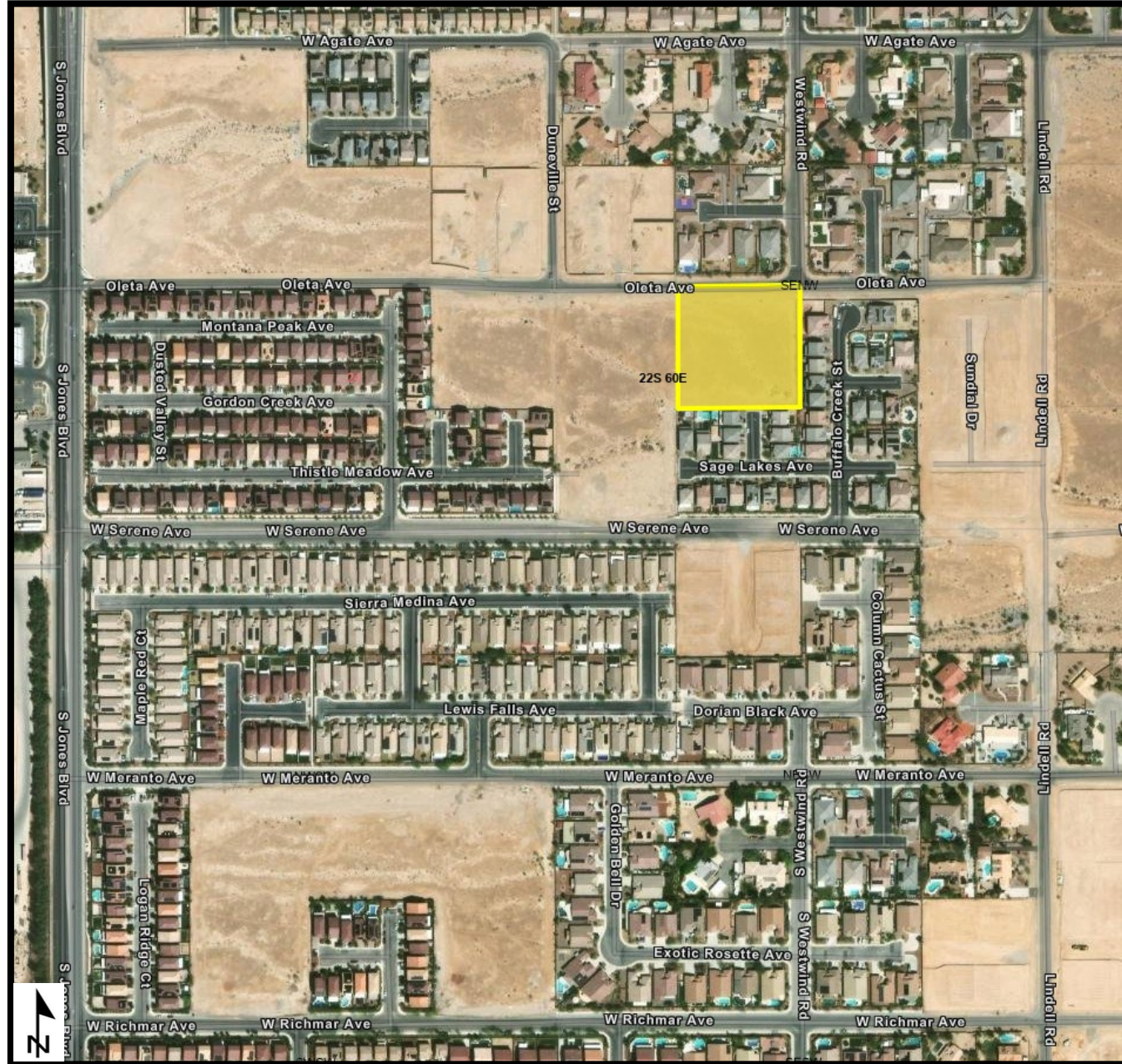



**Reserved by:** Clark County

**Land set aside for the purpose of:** Public Works

**Acreage Reserved:** 5 acres

**Date Reserved:** 03/04/2024

**Legal Land Description:**

Mount Diablo Meridian, Nevada  
T. 22 S., R. 60 E.,  
sec. 25, E1/2NE1/4NE1/4NE1/4.

**(Reference Only)**

**APN:** 176-25-501-022

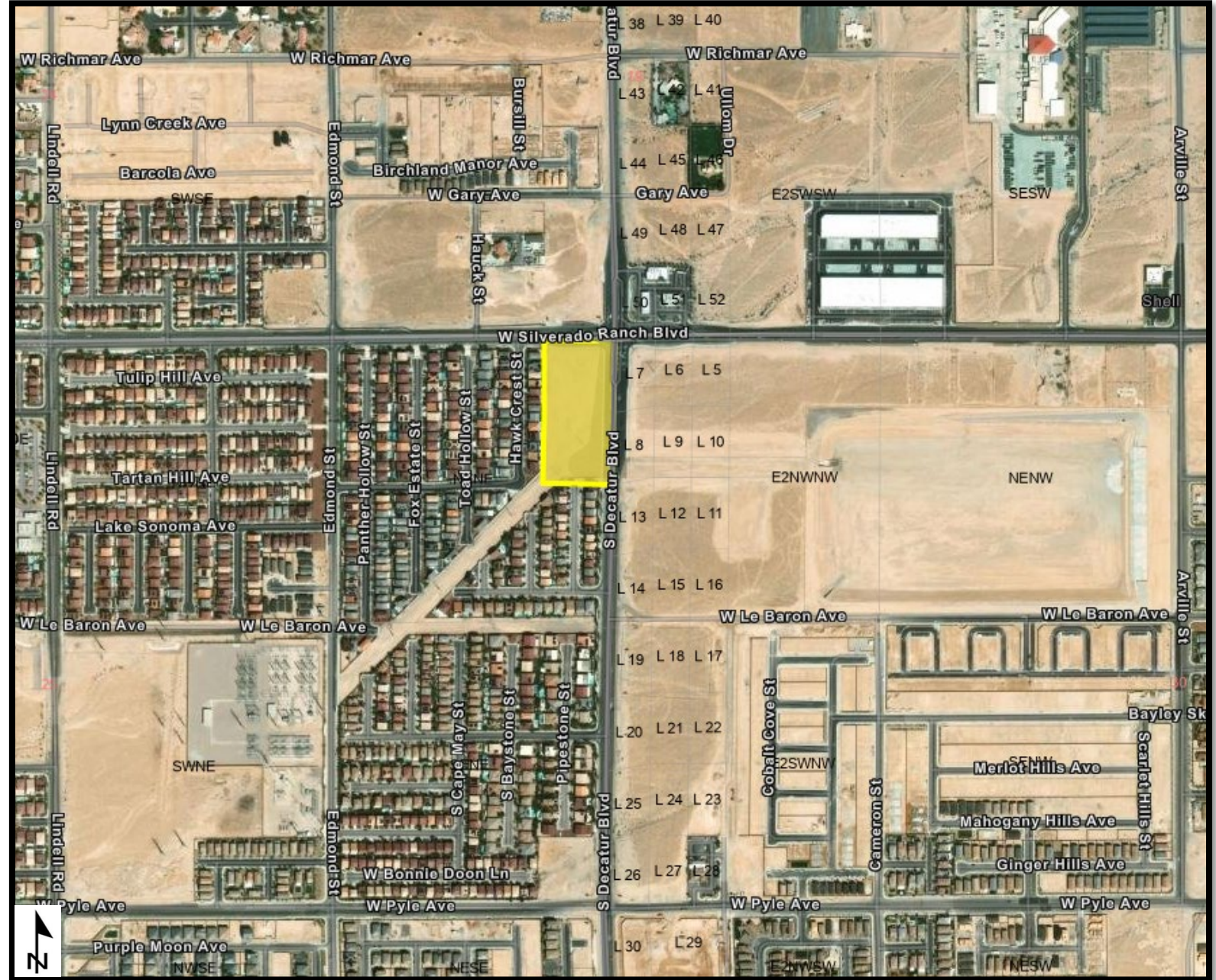



**Reserved by:** Clark County

**Land set aside for the purpose of:** Parks & Recreation

**Acreage Reserved:** 10 acres

**Date Reserved:** 03/04/2024

**Legal Land Description:**

Mount Diablo Meridian, Nevada  
T. 22 S., R. 60 E.,  
sec. 26, NW1/4SW1/4SE1/4.

**(Reference Only)**  
**APN:** 176-26-801-013







**Reserved by:** Clark County

**Land set aside for the purpose of:** Las Vegas  
Metropolitan Police Department (LVMPD)

**Acreage Reserved:** 10 acres

**Date Reserved:** 03/04/2024

**Legal Land Description:**

Mount Diablo Meridian, Nevada

T. 22 S., R. 60 E.,  
sec. 27, W1/2SE1/4NW1/4NW1/4, and  
E1/2SW1/4NW1/4NW1/4.

**(Reference Only)**

**Portion of APN:** 176-27-101-036

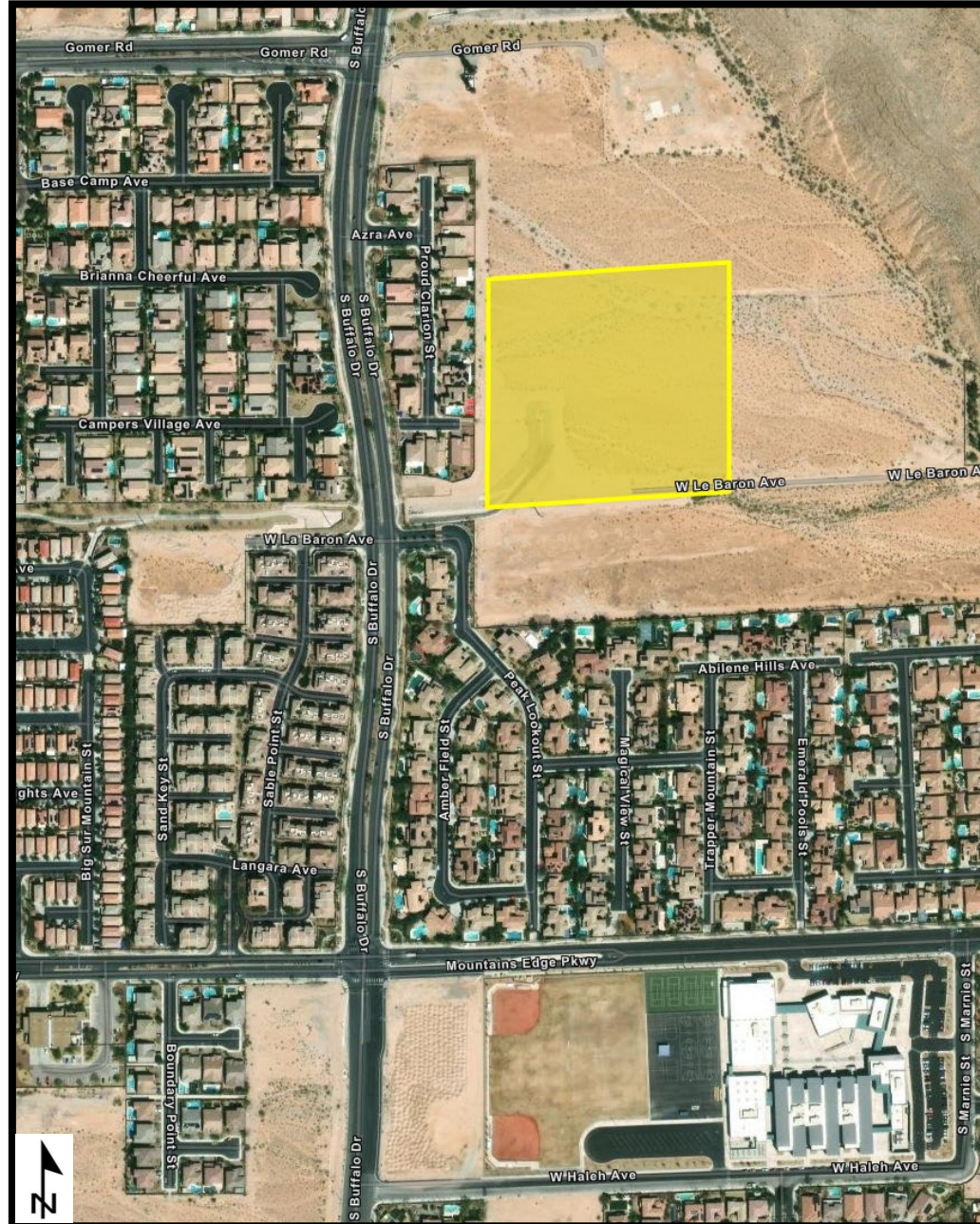



**Reserved by:** Clark County

**Land set aside for the purpose of:** Parks & Recreation

**Acreage Reserved:** 25 acres

**Date Reserved:** 03/04/2024

**Legal Land Description:**

Mount Diablo Meridian, Nevada

T. 22 S., R. 60 E.,

sec. 36, SE1/4NW1/4SE1/4, E1/2SW1/4NW1/4  
SE1/4, and NE1/4SW1/4SE1/4.

**(Reference Only)**

**APN:** 176-36-801-016

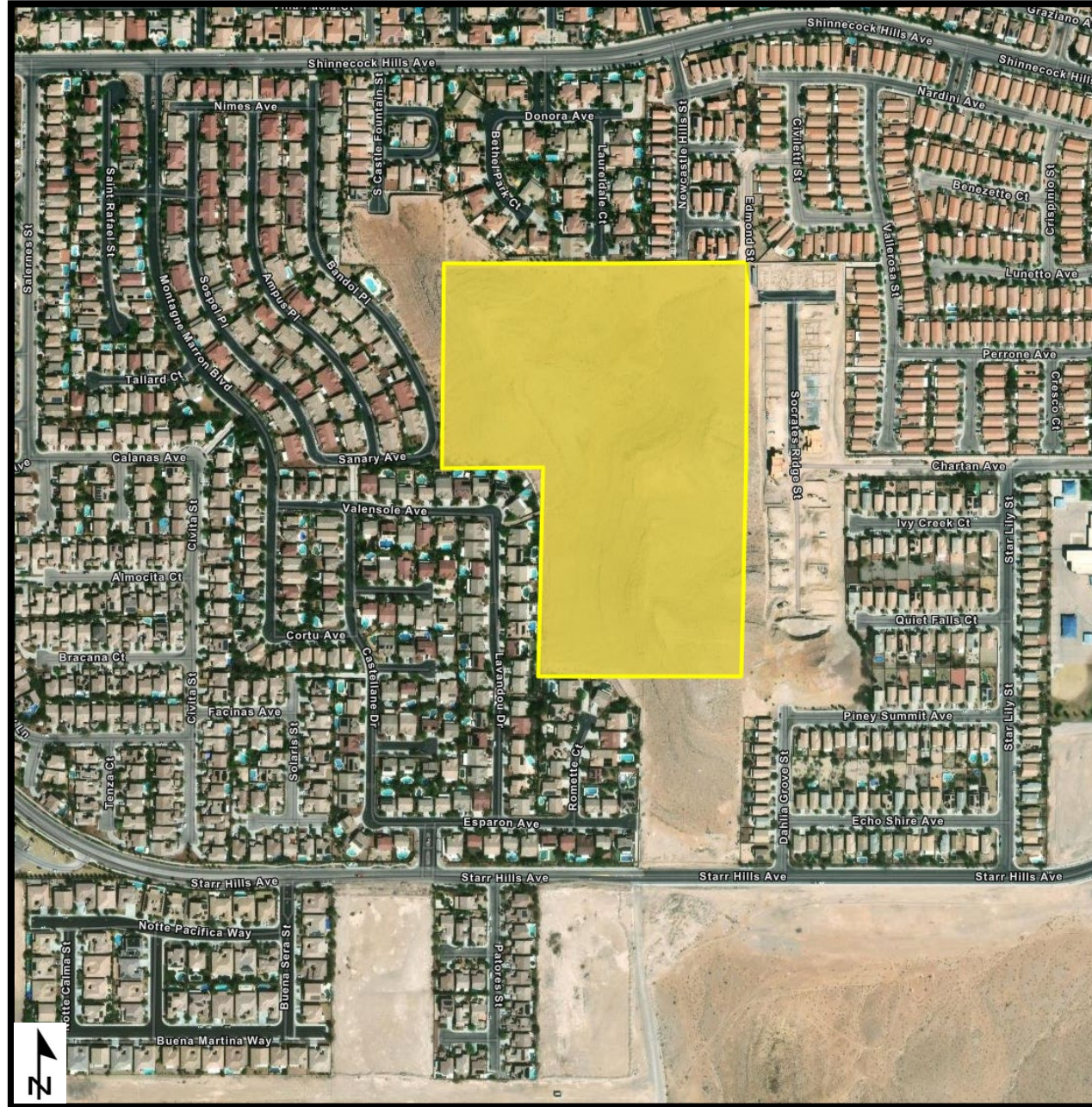



**Reserved by:** Clark County

**Land set aside for the purpose of:** College of Southern Nevada (CSN)

**Acreage Reserved:** 37.50 acres

**Date Reserved:** 03/04/2024

**Legal Land Description:**

Mount Diablo Meridian, Nevada  
T. 22 S., R. 61 E.,  
sec. 7, W1/2SE1/4SW1/4,  
SE1/4SE1/4SW1/4, N1/2NE1/4SE1/4SW1/4,  
and SE1/4NE1/4SE1/4SW1/4.

**(Reference Only)**

**Portion of APN:** 177-07-401-014





**Reserved by:** Clark County

**Land set aside for the purpose of:** Regional  
Transportation Commission of Southern Nevada  
(RTC)

**Acreage Reserved:** 20 acres

**Date Reserved:** 03/04/2024

**Legal Land Description:**

Mount Diablo Meridian, Nevada  
T. 22 S., R. 61 E.,  
sec. 11, E1/2SW1/4SW1/4.

**(Reference Only)**

**APN:** 177-11-401-004





**Reserved by:** Clark County

**Land set aside for the purpose of:** Conservation District of Southern Nevada (CDSN)

**Acreage Reserved:** 3.75 acres

**Date Reserved:** 03/04/2024

**Legal Land Description:**

Mount Diablo Meridian, Nevada  
T. 22 S., R. 61 E.,  
sec. 14, SW1/4SW1/4SW1/4SE1/4, and  
W1/2NW1/4SW1/4SW1/4SE1/4.

**(Reference Only)**

**Portion of APN:** 177-14-801-021





**Reserved by:** Clark County

**Land set aside for the purpose of:**  
Clark County Fire Department (CCFD)

**Acreage Reserved:** 2.50 acres

**Date Reserved:** 03/04/2024

**Legal Land Description:**

Mount Diablo Meridian, Nevada  
T. 22 S., R. 61 E.,  
sec. 30, SE1/4SE1/4SE1/4SW1/4.

**(Reference Only)**  
**APN:** 177-30-401-016

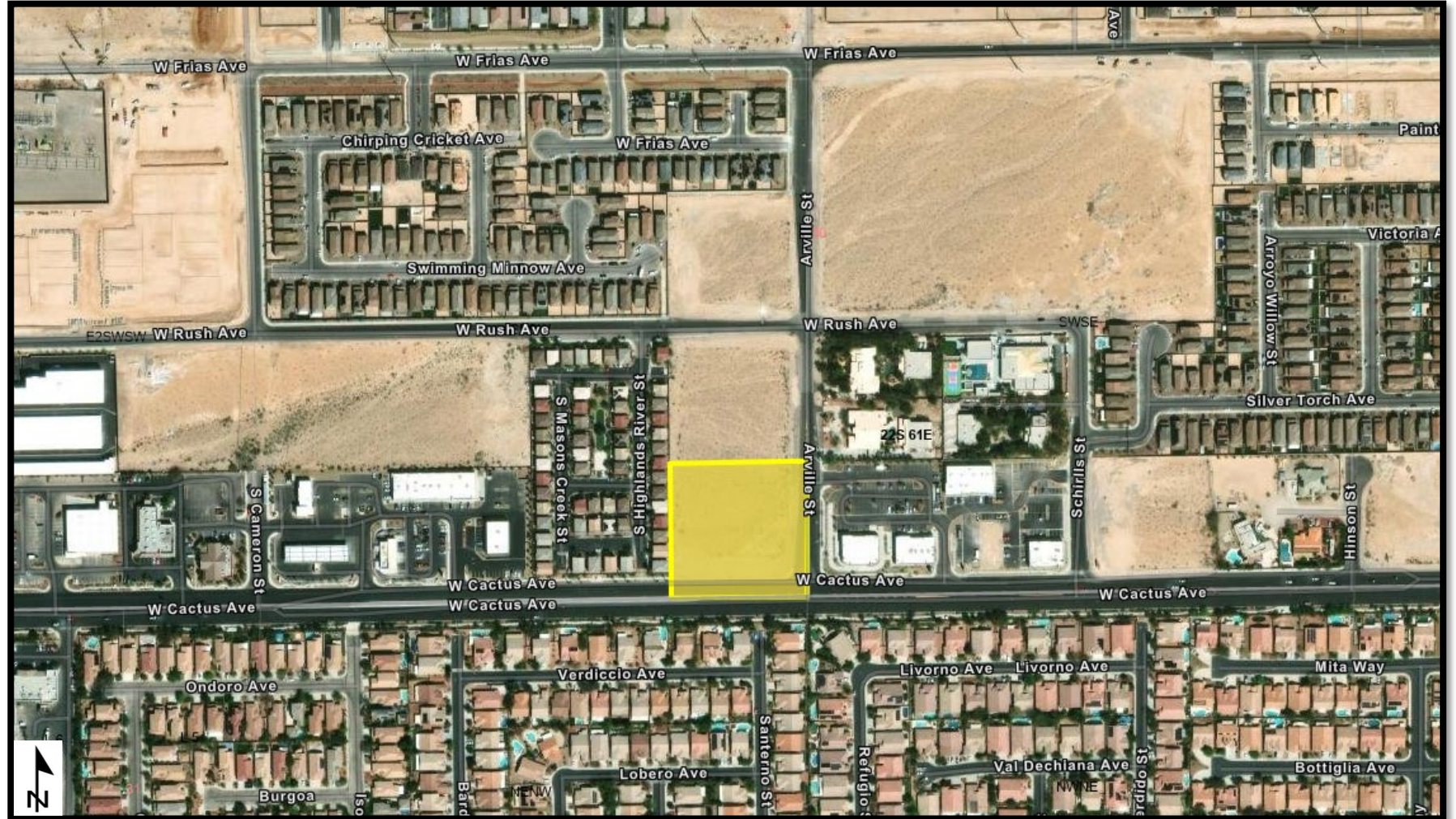



**Reserved by:** Clark County

**Land set aside for the purpose of:** Las Vegas Metropolitan Police Department (LVMPD)

**Acreage Reserved:** 15 acres

**Date Reserved:** 03/04/2024

**Legal Land Description:**

Mount Diablo Meridian, Nevada  
T. 22 S., R. 61 E.,  
sec. 33, lots 1-2, and 9.

**(Reference Only)**

**APN:** 177-33-103-005

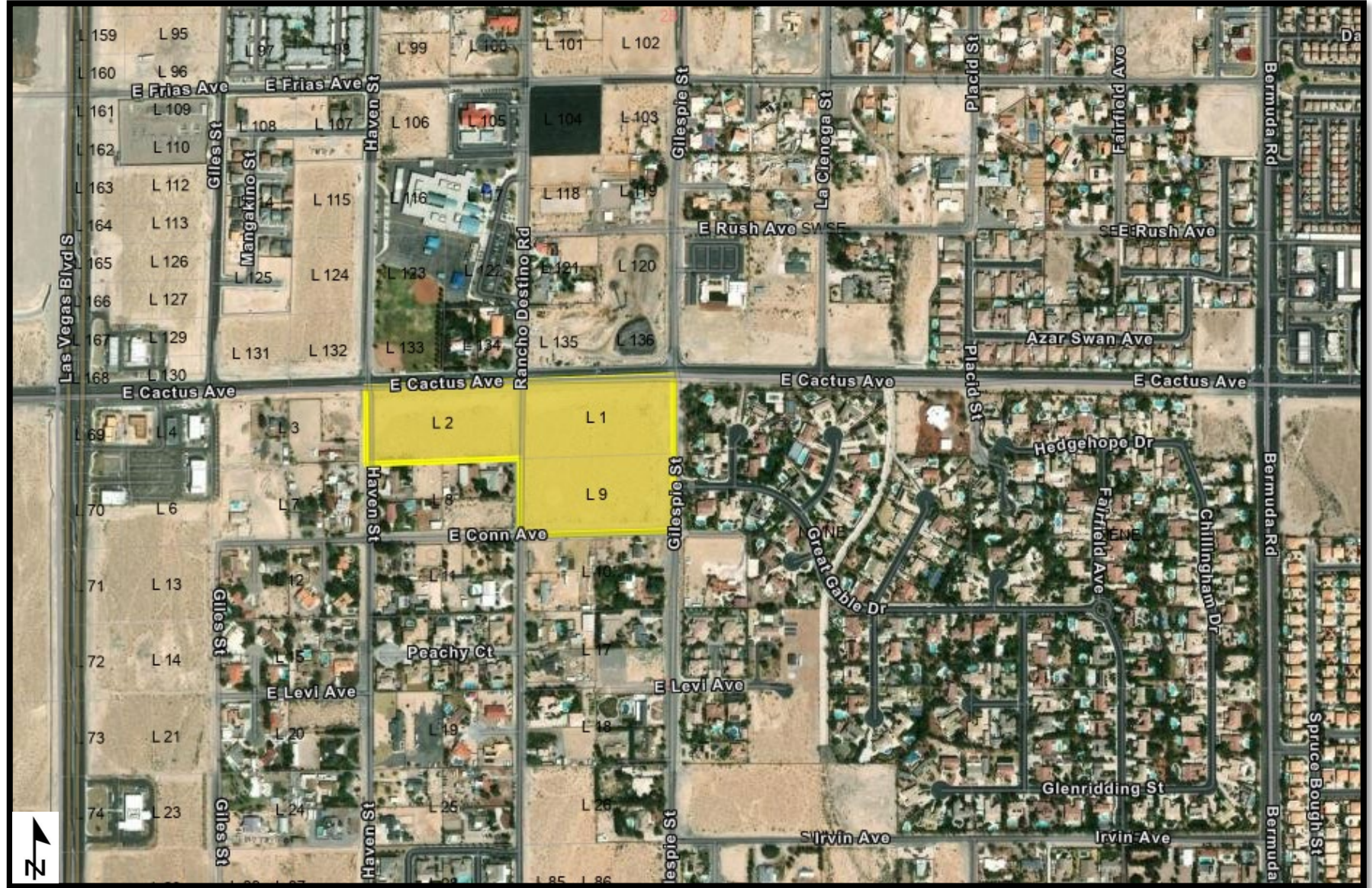



**Reserved by:** Clark County

**Land set aside for the purpose of:**  
Conservation District of Southern  
Nevada (CDSN)

**Acreage Reserved:** 5 acres

**Date Reserved:** 03/04/2024

**Legal Land Description:**

Mount Diablo Meridian, Nevada  
T. 22 S., R. 61 E.,  
sec. 33, W1/2NW1/4SW1/4SE1/4.

**(Reference Only)**

**APN:** 177-33-801-026







**Reserved by:** Clark County

**Land set aside for the purpose of:**  
Regional Transportation Commission of  
Southern Nevada (RTC)

**Acreage Reserved:** 5 acres

**Date Reserved:** 03/04/2024

**Legal Land Description:**

Mount Diablo Meridian, Nevada  
T. 23 S., R. 61 E.,  
sec. 5, N1/2NW1/4SE1/4SE1/4.

**(Reference Only)**

**APN:** 191-05-801-006





**Reserved by:** Clark County

**Land set aside for the purpose of:** Las Vegas Metropolitan Police Department (LVMPD)

**Acreage Reserved:** 10 acres

**Date Reserved:** 03/04/2024

**Legal Land Description:**

Mount Diablo Meridian, Nevada  
T. 23 S., R. 61 E.,  
sec. 20, N1/2NW1/4NW1/4NW1/4, and  
N1/2NE1/4NW1/4NW1/4.

**(Reference Only)**

**APN:** 191-20-101-009

**Portion of APN:** 191-20-199-002





**Reserved by:** Clark County

**Land set aside for the purpose of:** Regional  
Transportation Commission of Southern  
Nevada (RTC)

**Acreage Reserved:** 20 acres

**Date Reserved:** 03/04/2024

**Legal Land Description:**

Mount Diablo Meridian, Nevada  
T. 20 S., R. 60 E.,  
sec. 20, S1/2NE1/4SE1/4NE1/4,  
N1/2SW1/4SE1/4NE1/4, N1/2SE1/4SE1/4NE1/4,  
and NE1/4SE1/4SW1/4NE1/4.

**(Reference Only)**

**APN:** 176-20-601-014

**Portion of APN:** 176-20-699-001

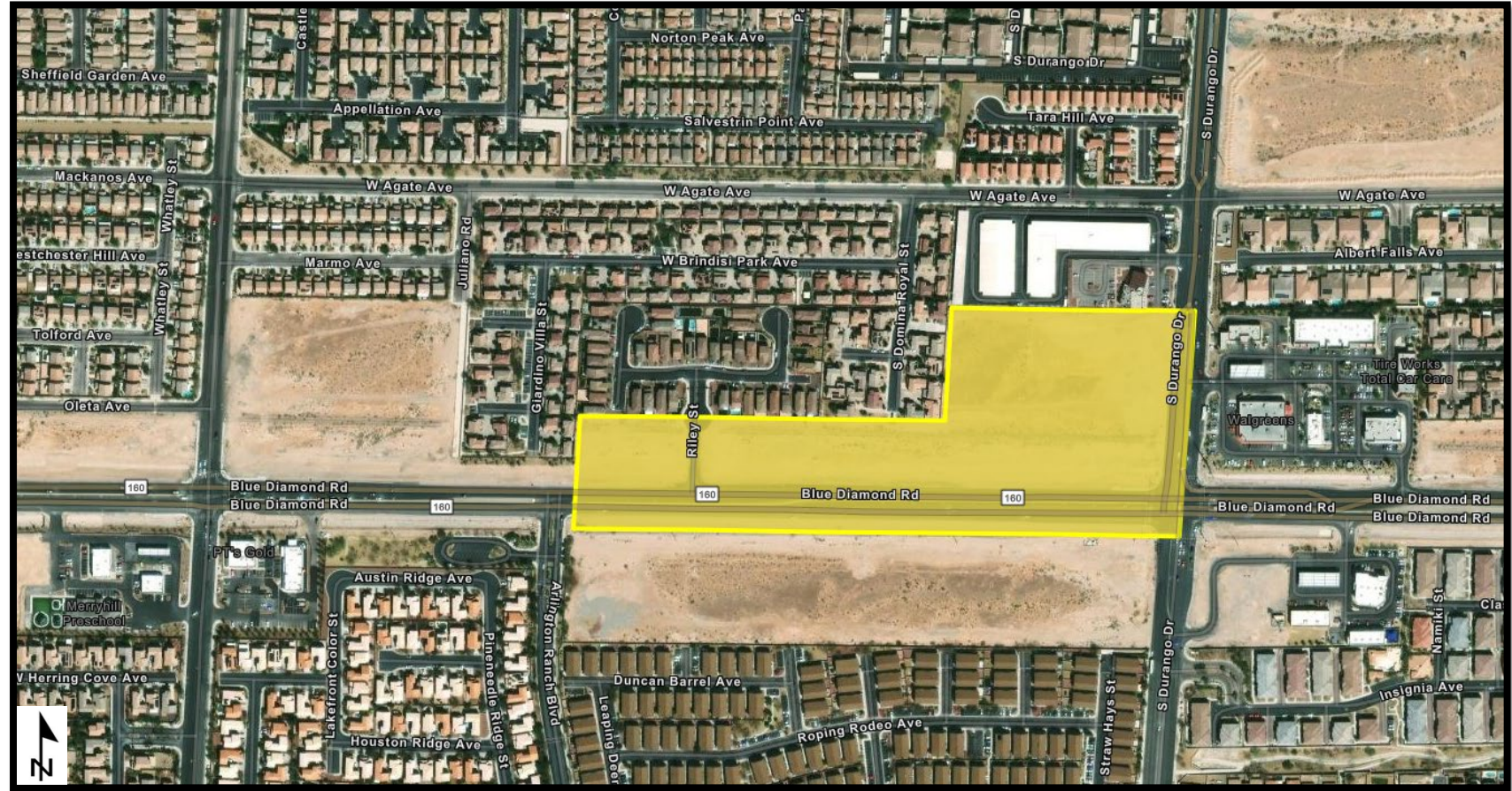



**Reserved by:** Clark County

**Land set aside for the purpose of:** Parks & Recreation

**Acreage Reserved:** 10 acres

**Date Reserved:** 03/04/2024

**Legal Land Description:**

Mount Diablo Meridian, Nevada  
T. 22 S., R. 60 E.,  
sec. 27, S1/2SW1/4NE1/4NE1/4, and  
S1/2SE1/4NE1/4NE1/4.

**(Reference Only)**

**Portion of APN:** 176-27-501-025

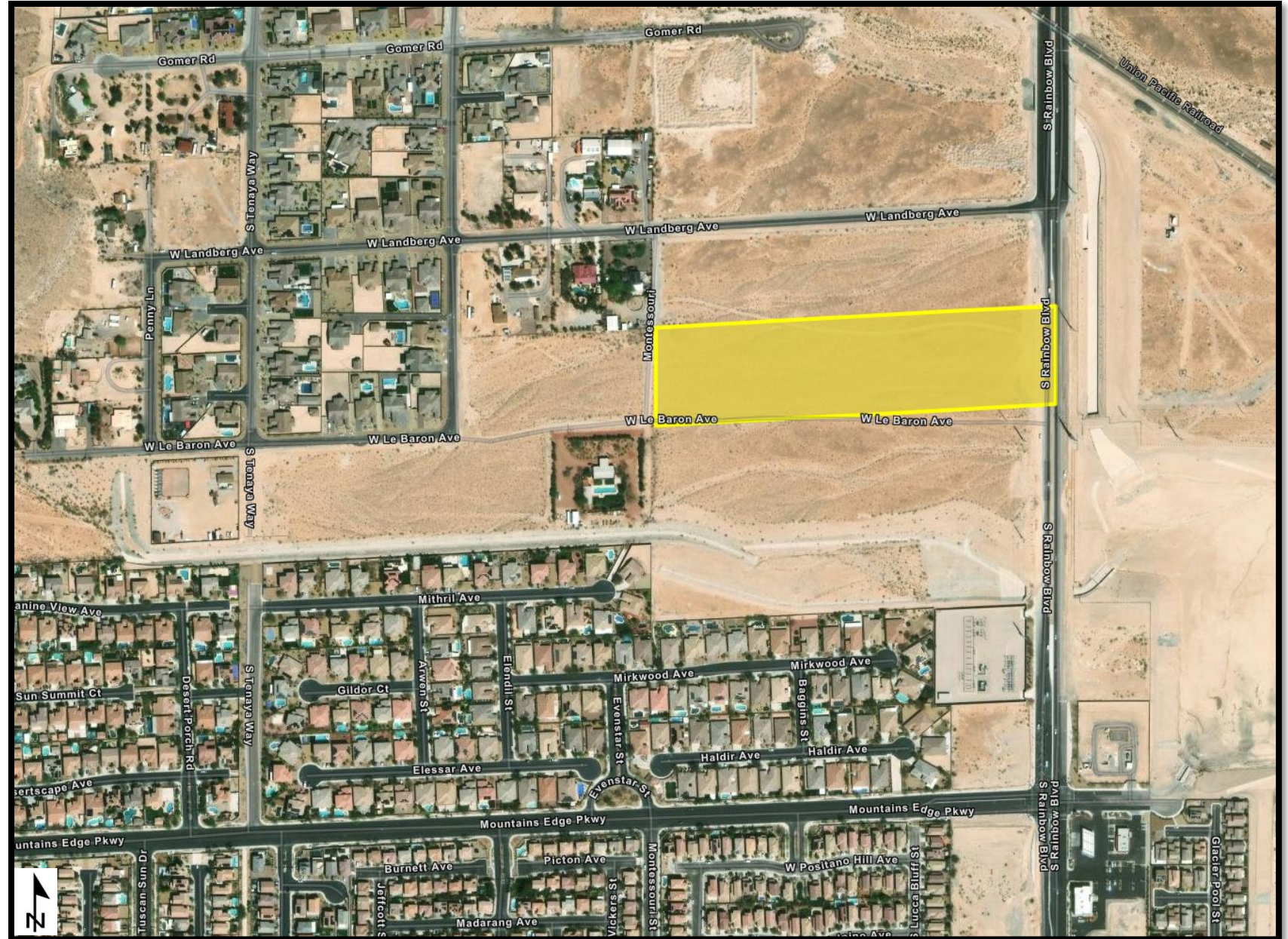



**Reserved by:** State of Nevada

**Land set aside for the purpose of:** Department of Motor Vehicles (DMV)

**Acreage Reserved:** 56.25 acres

**Date Reserved:** 03/04/2024

**Legal Land Description:**

Mount Diablo Meridian, Nevada

T. 22 S., R. 61 E.,

sec. 29, NW1/4NE1/4NW1/4, E1/2NE1/4NW1/4NW1/4,  
NW1/4NE1/4NW1/4NW1/4, E1/2SW1/4NE1/4NW1/4NW  
1/4, E1/2SE1/4NW1/4NW1/4, E1/2NW1/4SE1/4NW1/4N  
W1/4, E1/2SW1/4SE1/4NW1/4NW1/4, N1/2SW1/4NW1/4,  
and SW1/4SW1/4NW1/4.

**(Reference Only)**

**Portion of APN:** 177-29-101-007

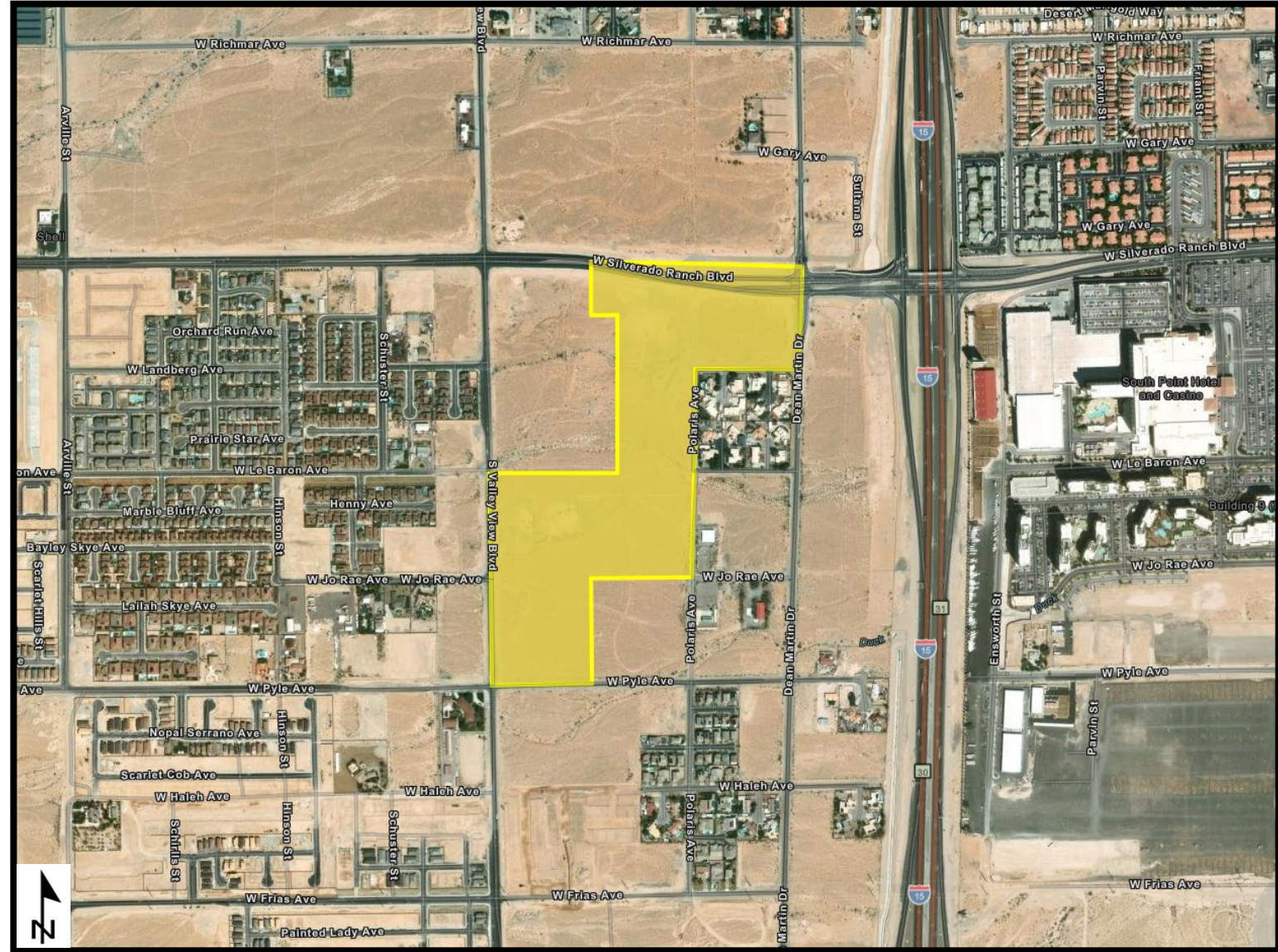



**Reserved by:** State of Nevada

**Land set aside for the purpose of:** Nevada National Guard

**Acreage Reserved:** 286.10 acres

**Date Reserved:** 03/04/2024

**Legal Land Description:**

Mount Diablo Meridian, Nevada  
T. 19 S., R. 62 E.,  
sec. 20, lots 1-3, 6, 9, 11-13, 27, 29, and  
NE1/4 NE1/4 NW1/4 SE1/4.

**(Reference Only)**

**Portion of APN:** 123-20-000-002

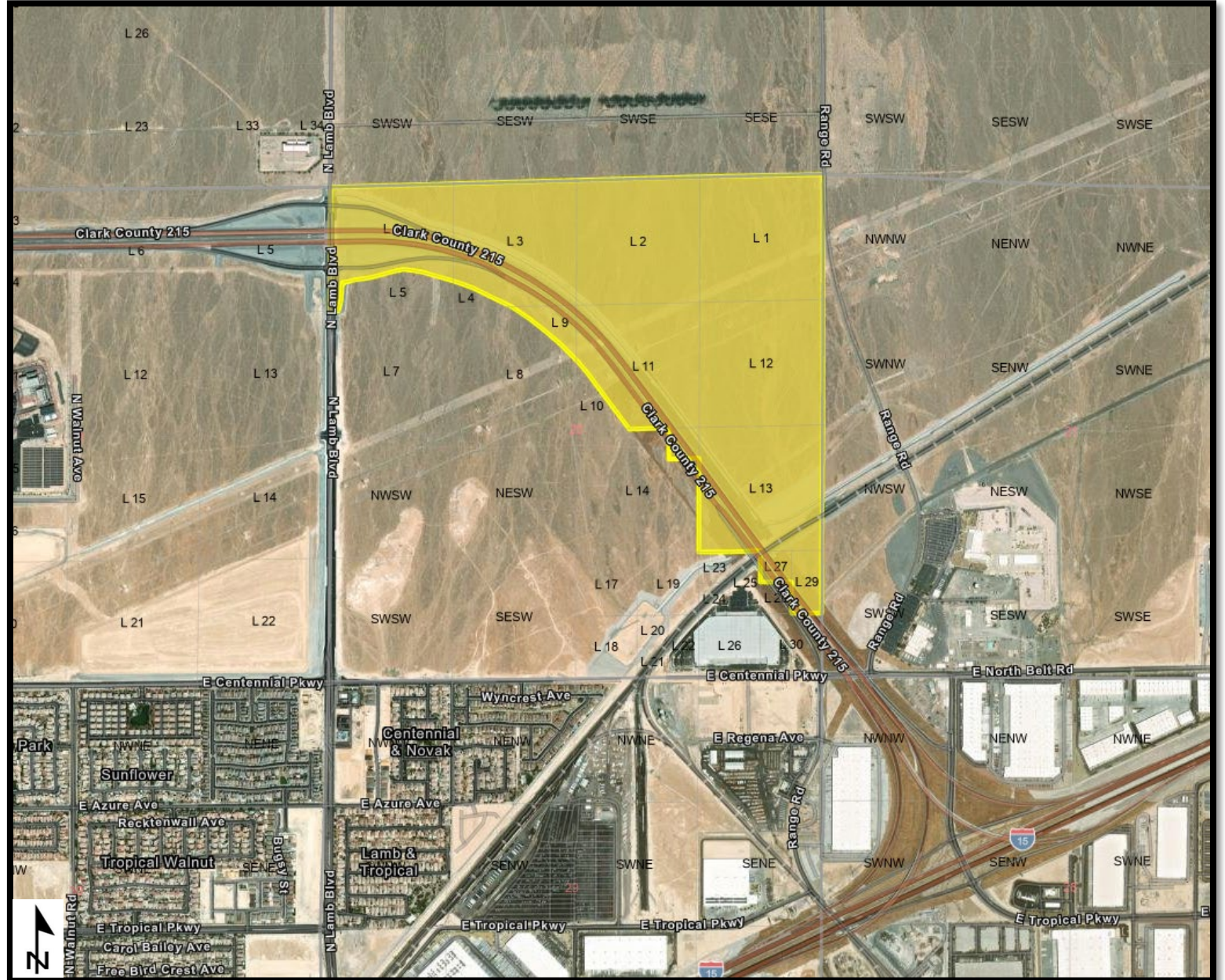



## Glossary of Terms and Abbreviations

**M.D.M.:** Mount Diablo Meridian

**T.:** Township

**R.:** Range

**Sec.:** Section

**APN:** Assessor's Parcel Number

**PLSS:** Public Land Survey System

**GISMO:** Geographic Information System Management Office

### **Subject to Valid Existing Rights**

In the context of federal land conveyance, this means that any transfer or disposal of federal lands does not extinguish or override legally recognized rights or interests that were established before the conveyance. These rights remain enforceable even after the land is transferred to a new owner or entity.