



U.S. Department of the Interior  
Bureau of Land Management

# Las Vegas Field Office - Affordable Housing Reservations



January 2025



## Key Facts

**Disclaimer:** This document is provided for general informational purposes only. While every effort has been made to ensure the information is accurate and up-to-date, we cannot guarantee its completeness or precision. Use of this information is at your own discretion, and we accept no liability for any errors or consequences that may result. For specific inquiries or professional advice, please consult a qualified expert.

**Important Note:** The Bureau of Land Management (BLM) conveys land using **Legal Land Descriptions** from the Public Land Survey System (PLSS), not the Assessor's Parcel Number (APN). The APN serves only as a reference tool. Once the land is conveyed, all parcels are subject to valid existing rights.

To search for an APN, visit Clark County's Geographic Information System Management Office (GISMO) website: [GIS Management Office \(GISMO\)](#).

**Glossary:** For definitions and abbreviations used in this document, please refer to the [glossary](#) section.

Thank you for reviewing this information—we hope you find it helpful!



# Affordable Housing Reservation Summary (Shown in Yellow)

**City of Henderson**  
Reservations: 3  
Total Acreage: 40 acres

**City of Las Vegas**  
Reservations: 3  
Total Acreage: 56.25 acres

**City of North Las Vegas**  
Reservations: 0  
Total Acreage: 0 acres

**Clark County**  
Reservations: 34  
Total Acreage: 405.00 acres

**State of Nevada**  
Reservations: 10  
Total Acreage: 428.25 acres

**Total Reservations: 50**  
**Total Acreage: 929.50 acres**

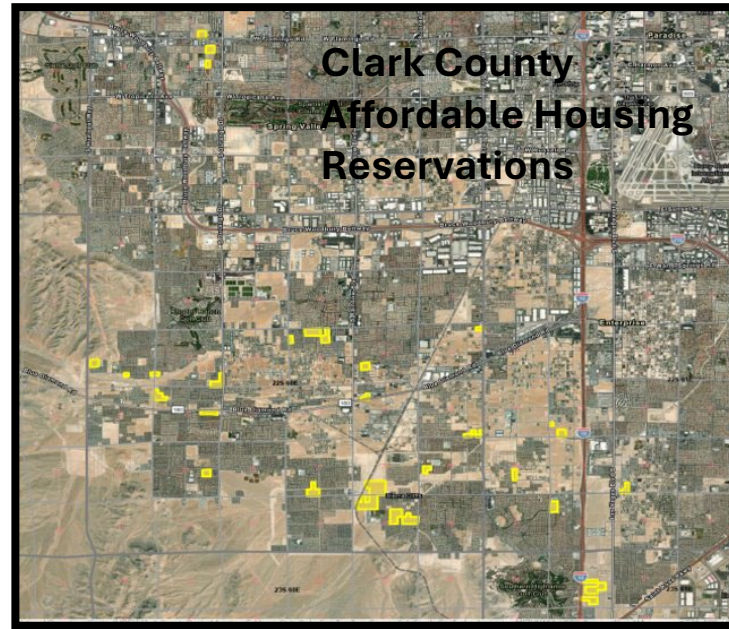
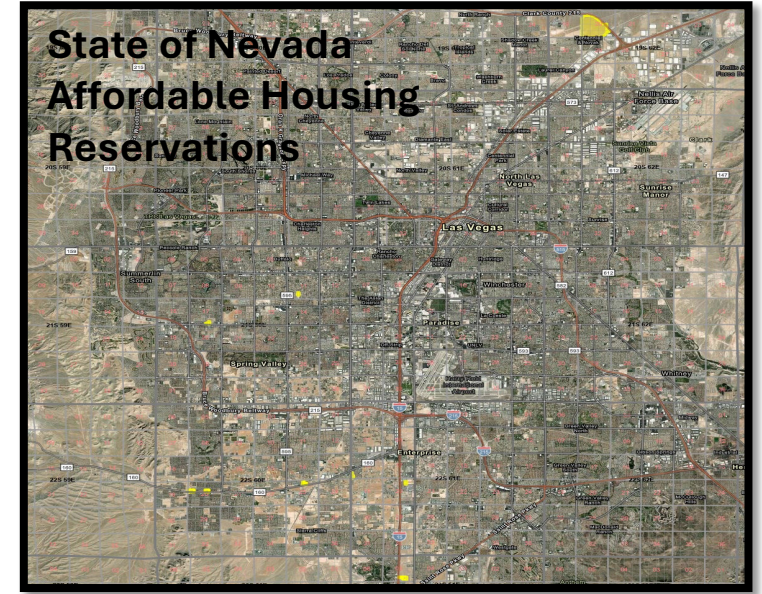



**Reserved by:** City of Henderson

**Acreage Reserved:** 30 acres

**Date Reserved:** 3/22/2021

**Legal Land Description:**

Mount Diablo Meridian, Nevada  
T. 23 S., R. 61 E.,  
sec. 16, W1/2SW1/4NW1/4NW1/4;  
sec. 17, SE1/4NE1/4NE1/4, and  
S1/2NE1/4NE1/4NE1/4.

**(Reference Only)**

**Portion of APN:** 191-17-501-011

**Portion of APN:** 191-16-101-005

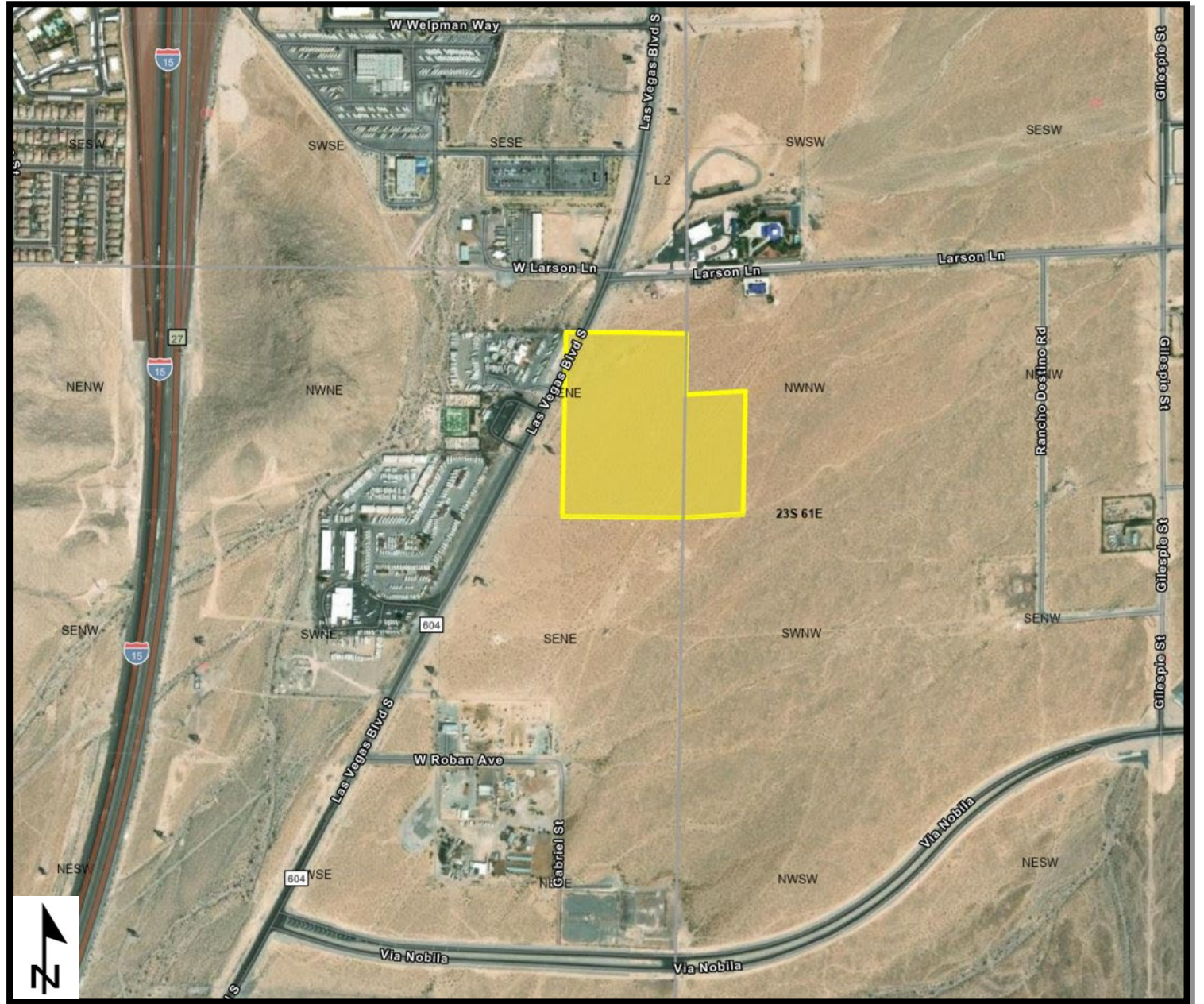



**Reserved by:** City of Henderson

**Acreage Reserved:** 5 acres

**Date Reserved:** 3/22/2021

**Legal Land Description:**

Mount Diablo Meridian, Nevada  
T. 23 S., R. 61 E.,  
sec. 16, S1/2SW1/4SE1/4SE1/4.

**(Reference Only)**

**Portion of APN:** 191-16-401-001





**Reserved by:** City of Henderson

**Acreage Reserved:** 5 acres

**Date Reserved:** 3/22/2021

**Legal Land Description:**

Mount Diablo Meridian, Nevada  
T. 23 S., R. 61 E.,  
sec. 20, N1/2NE1/4SE1/4NW/14.

**(Reference Only)**

**Portion of APN:** 191-20-501-009

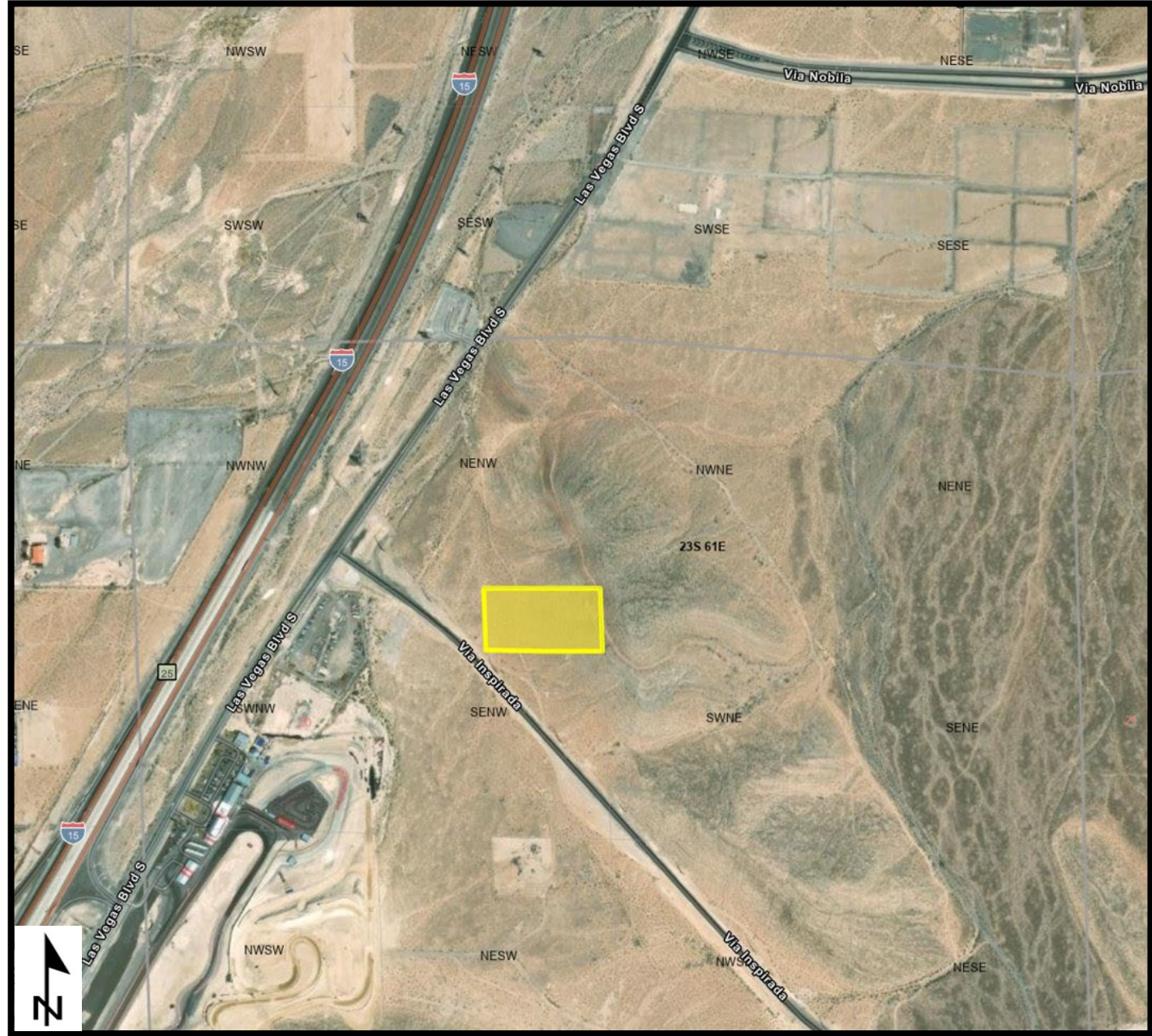



**Reserved by:** City of Las Vegas

**Acreage Reserved:** 15 acres

**Date Reserved:** 11/29/2023

**Legal Land Description:**

Mount Diablo Meridian, Nevada  
T. 20 S., R. 59 E.,  
sec. 1, SE1/4NE1/4SW1/4 and  
E1/2SW1/4NE1/4SW1/4.

**(Reference Only)**

**APN:** 137-01-301-012

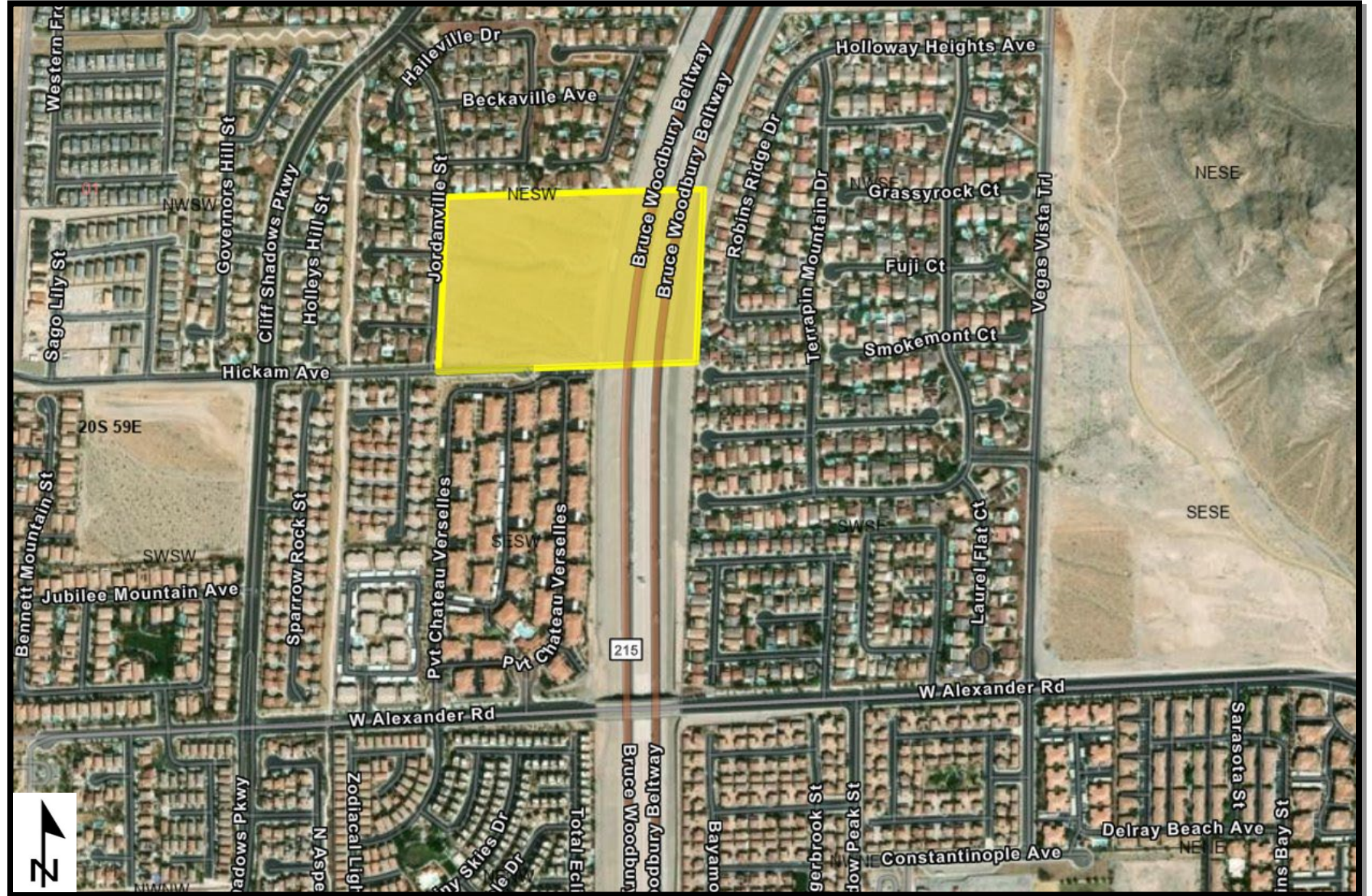



**Reserved by:** City of Las Vegas

**Acreage Reserved:** 11.25 acres

**Date Reserved:** 10/29/2023

**Legal Land Description:**

Mount Diablo Meridian, Nevada

T. 20 S., R. 60 E.,

sec. 27, S1/2NW1/4NE1/4SW1/4SE1/4,

SW1/4NE1/4SW1/4SE1/4,

S1/2NE1/4NW1/4SW1/4SE1/4,

S1/2NW1/4NW1/4SW1/4SE1/4, and

W1/2SE1/4SW1/4SE1/4.

**(Reference Only)**

**APN:** 138-27-801-004







**Reserved by:** City of Las Vegas

**Acreage Reserved:** 30 acres

**Date Reserved:** 12/09/2024

**Legal Land Description:**

Mount Diablo Meridian, Nevada

T. 19 S., R. 60 E.,

sec. 28, W1/2NE1/4SW1/4NW1/4,

W1/2SW1/4NW1/4, and

W1/2SE1/4SW1/4NW1/4.

**(Reference Only)**

**APN:** 125-28-201-005

**APN:** 125-28-201-006





**Reserved by:** Clark County

**Acreage Reserved:** 10 acres

**Date Reserved:** 2/11/2019

**Legal Land Description:**

Mount Diablo Meridian, Nevada  
T. 21 S., R. 60 E.,  
sec. 17, SE1/4SW1/4SE1/4.

**(Reference Only)**

**Portion of APN:** 163-17-801-004





**Reserved by:** Clark County

**Acreage Reserved:** 10 acres

**Date Reserved:** 12/17/2019

**Legal Land Description:**

Mount Diablo Meridian, Nevada  
T. 21 S., R. 60 E.,  
sec. 20, SW1/4NE1/4NE1/4.

**(Reference Only)**

**APN:** 163-20-504-001

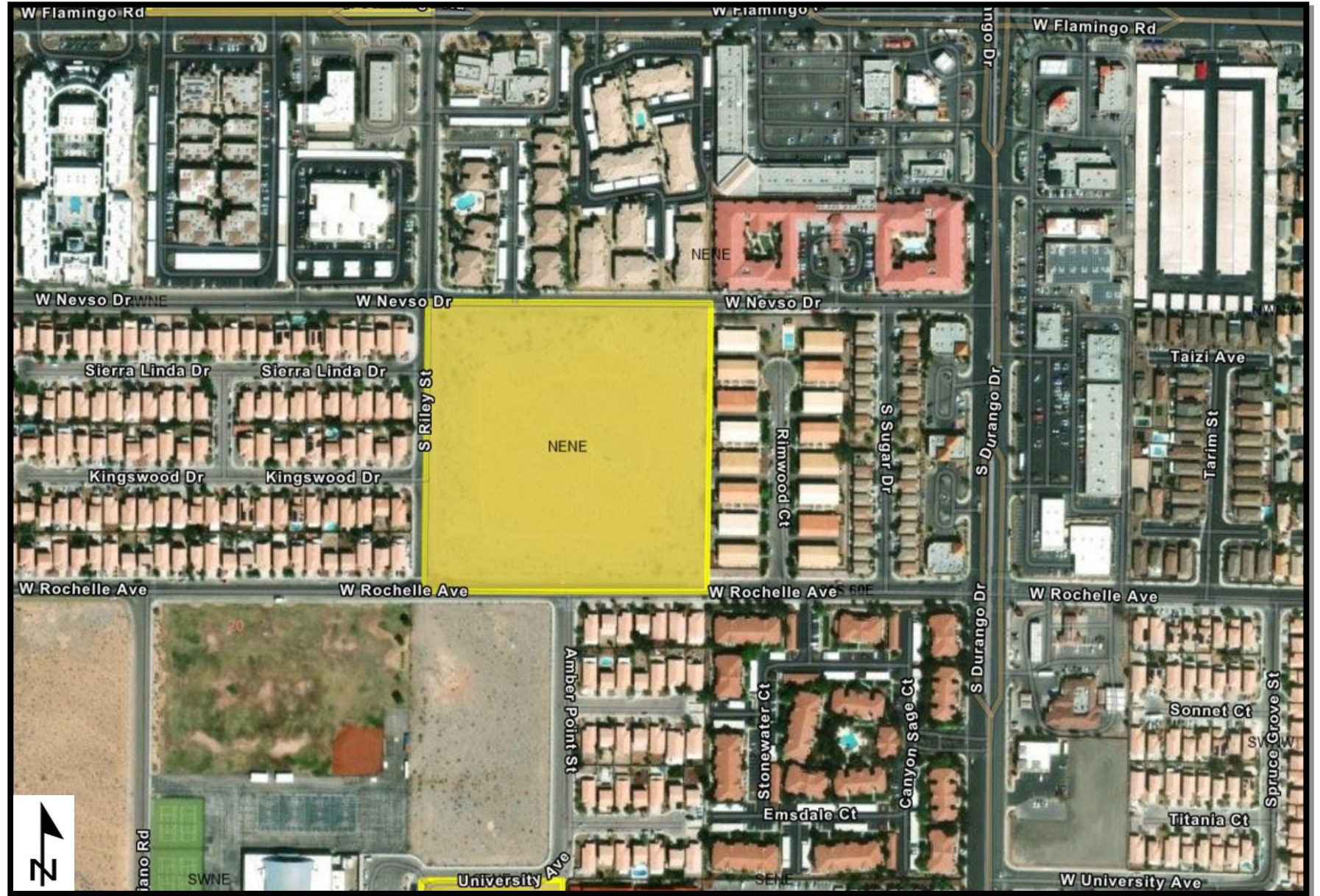



**Reserved by:** Clark County

**Acreage Reserved:** 5 acres

**Date Reserved:** 12/17/2019

**Legal Land Description:**

Mount Diablo Meridian, Nevada  
T. 21 S., R. 60 E.,  
sec. 20, W1/2SW1/4SE1/4NE1/4.

**(Reference Only)**

**APN:** 163-20-606-002





**Reserved by:** Clark County

**Acreage Reserved:** 10 acres

**Date Reserved:** 08/02/2019

**Legal Land Description:**

Mount Diablo Meridian, Nevada  
T. 22 S., R. 60 E.,  
sec. 29, NW1/4NE1/4SE1/4.

**(Reference Only)**

**APN:** 176-29-701-005





**Reserved by:** Clark County

**Acreage Reserved:** 5 acres

**Date Reserved:** 05/05/2019

**Legal Land Description:**

Mount Diablo Meridian, Nevada  
T. 22 S., R. 60 E.,  
sec. 13, S1/2NE1/4NE1/4NE1/4.

**(Reference Only)**

**APN:** 176-13-501-040





**Reserved by:** Clark County

**Acreage Reserved:** 10 acres

**Date Reserved:** 07/02/2019

**Legal Land Description:**

Mount Diablo Meridian, Nevada  
T. 22 S., R. 60 E.,  
sec. 14, SE1/4NW1/4SW1/4.

**(Reference Only)**

**APN:** 176-14-301-038





**Reserved by:** Clark County

**Acreage Reserved:** 15 acres

**Date Reserved:** 02/06/2019

**Legal Land Description:**

Mount Diablo Meridian, Nevada  
T. 22 S., R. 60 E.,  
sec. 15, E1/2NW1/4NW1/4NE1/4,  
and SW1/4NW1/4NE1/4.

**(Reference Only)**

**APN:** 176-15-501-013

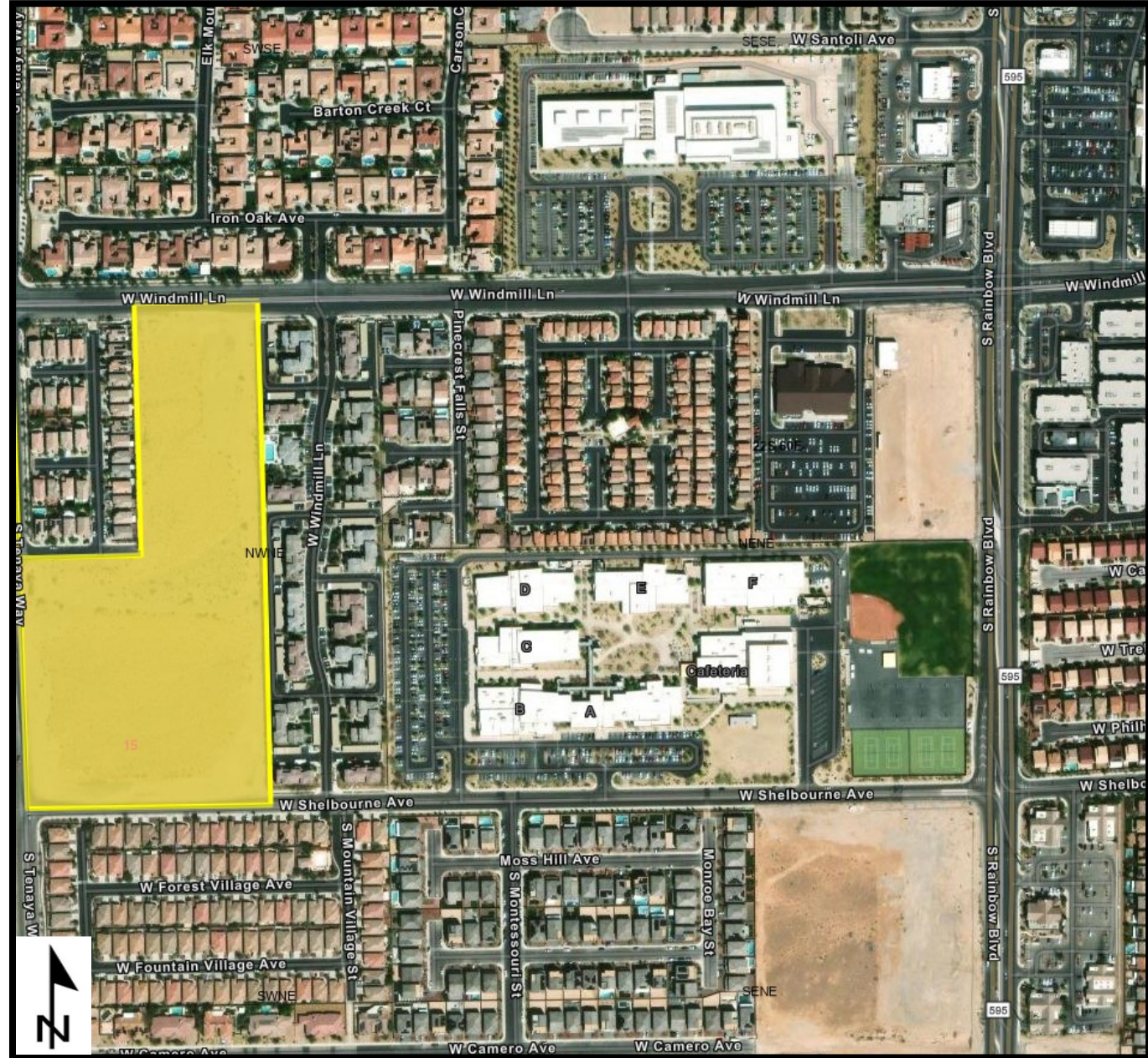





**Reserved by:** Clark County

**Acreage Reserved:** 20 acres

**Date Reserved:** 11/01/2019

**Legal Land Description:**

Mount Diablo Meridian, Nevada  
T. 22 S., R. 60 E.,  
sec. 15, N1/2NE1/4NW1/4.

**(Reference Only)**

**APN:** 176-15-101-017





**Reserved by:** Clark County

**Acreage Reserved:** 5 acres

**Date Reserved:** 02/06/2019

**Legal Land Description:**

Mount Diablo Meridian, Nevada  
T. 22 S., R. 60 E.,  
sec. 15, W1/2SW1/4NW1/4NW1/4.

**(Reference Only)**

**APN:** 176-15-101-015





**Reserved by:** Clark County

**Acreage Reserved:** 17.50 acres

**Date Reserved:** 07/02/2019

**Legal Land Description:**

Mount Diablo Meridian, Nevada

T. 22 S., R. 60 E.,

sec. 17, E1/2NE1/4SE1/4SE1/4,

E1/2SE1/4SE1/4SE1/4,SW1/4SE1/4SE1/4SE1/4,

S1/2NW1/4SE1/4SE1/4SE1/4,SE1/4SW1/4SE1/4SE1/4,

and S1/2NE1/4SW1/4SE1/4SE1/4.

**(Reference Only)**

**Portion of APN:** 176-17-801-026

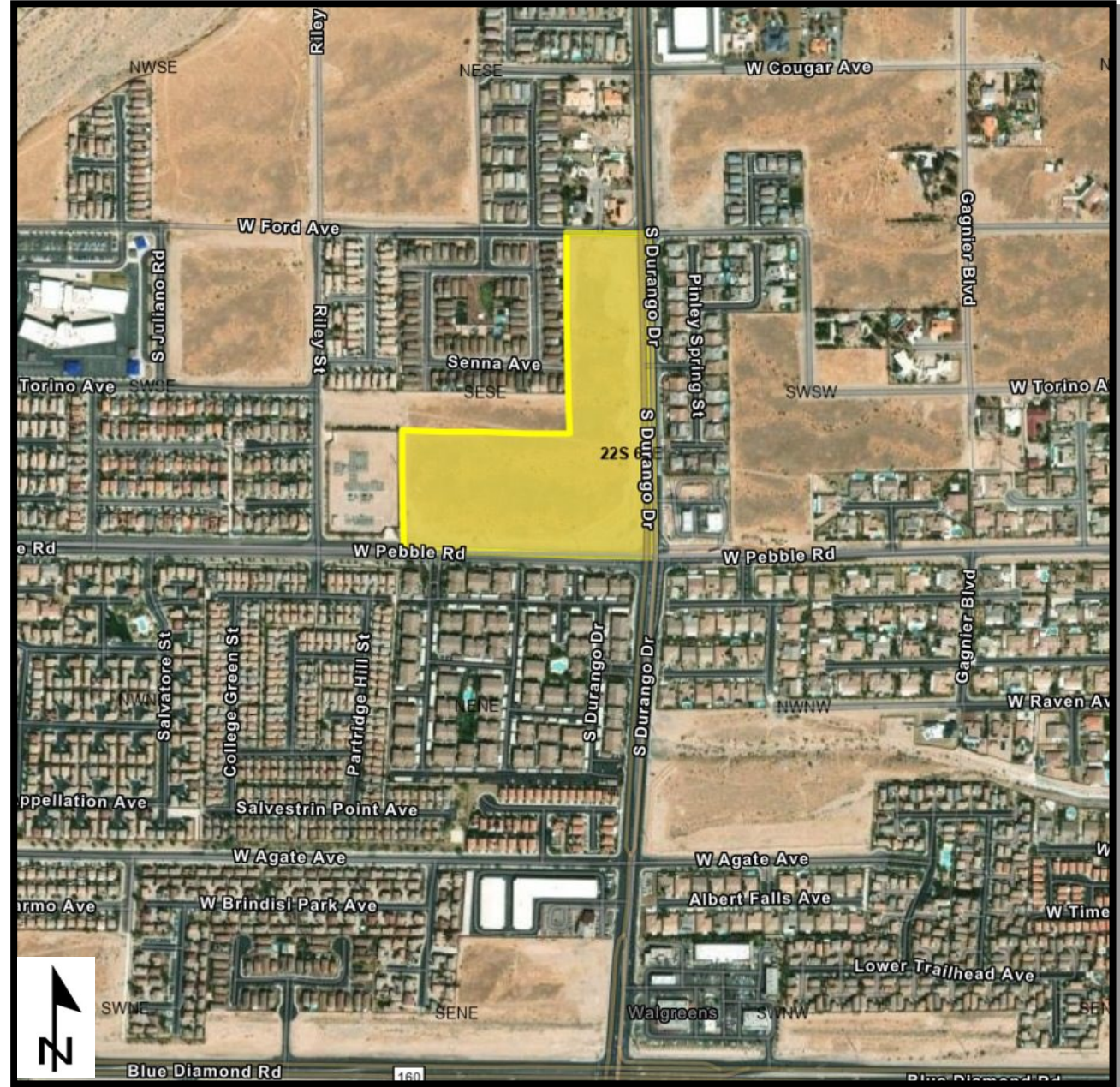



**Reserved by:** Clark County

**Acreage Reserved:** 2.50 acres

**Date Reserved:** 02/06/2019

**Legal Land Description:**

Mount Diablo Meridian, Nevada  
T. 22 S., R. 60 E.,  
sec. 17, NW1/4NW1/4SW1/4SW1/4.

**(Reference Only)**

**Portion of APN:** 176-17-801-024

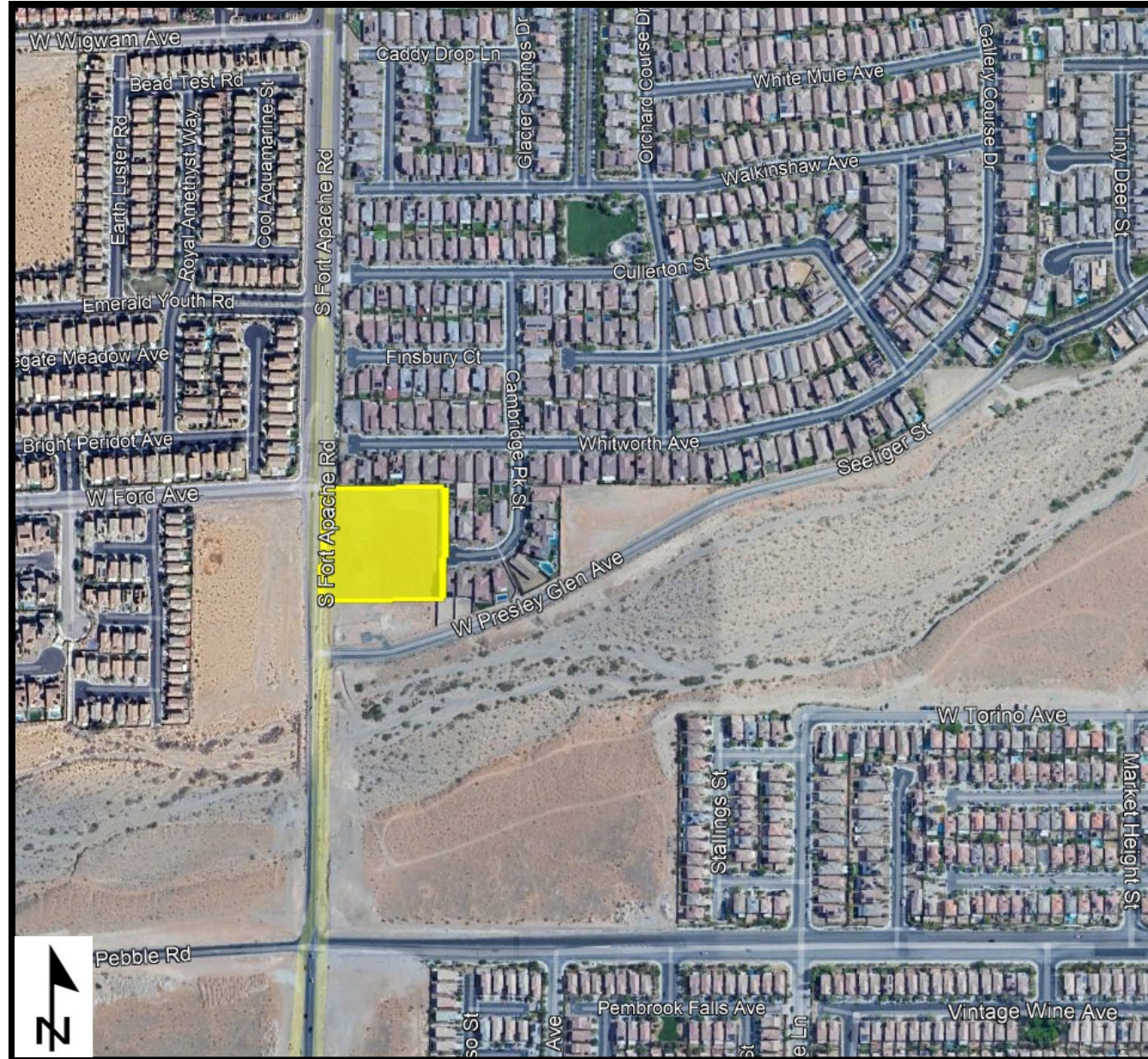



**Reserved by:** Clark County

**Acreage Reserved:** 2.50 acres

**Date Reserved:** 02/06/2019

**Legal Land Description:**

Mount Diablo Meridian, Nevada  
T. 22 S., R. 60 E.,  
sec. 18, NE1/4NE1/4SE1/4SE1/4.

**(Reference Only)**

**Portion of APN:** 176-18-801-016

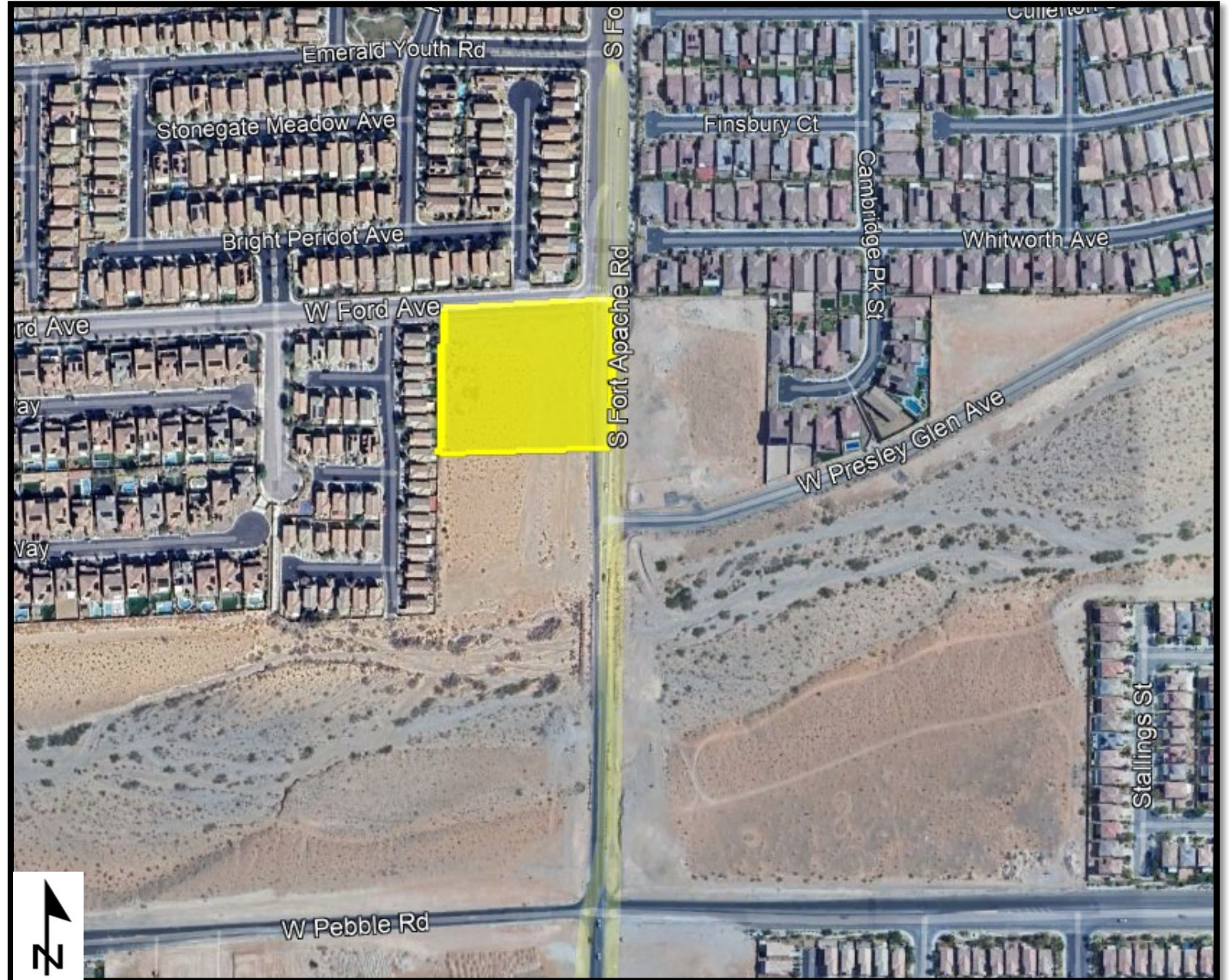



**Reserved by:** Clark County

**Acreage Reserved:** 2.50 acres

**Date Reserved:** 02/06/2019

**Legal Land Description:**

Mount Diablo Meridian, Nevada  
T. 22 S., R. 60 E.,  
sec. 18, NE1/4NW1/4SW1/4SE1/4.

**(Reference Only)**

**Portion of APN:** 176-18-801-015





**Reserved by:** Clark County

**Acreage Reserved:** 10 acres

**Date Reserved:** 05/02/2019

**Legal Land Description:**

Mount Diablo Meridian, Nevada  
T. 22 S., R. 60 E.,  
sec. 18, lots 22, and 23.

**(Reference Only)**

**Portion of APN:** 176-18-301-011





**Reserved by:** Clark County

**Acreage Reserved:** 15 acres

**Date Reserved:** 11/01/2019

**Legal Land Description:**

Mount Diablo Meridian, Nevada  
T. 22 S., R. 60 E.,  
sec. 20, SW1/4NW1/4NW1/4,  
SW1/4NW1/4NW1/4NW1/4, and  
SW1/4SE1/4NW1/4NW1/4.

**(Reference Only)**

**APN:** 176-20-101-021







**Reserved by:** Clark County

**Acreage Reserved:** 10 acres

**Date Reserved:** 01/05/2019

**Legal Land Description:**

Mount Diablo Meridian, Nevada  
T. 22 S., R. 60 E.,  
sec. 20, SW1/4SE1/4SE1/4NE1/4,  
S1/2SW1/4SE1/4NE1/4, and  
SE1/4SE1/4SW1/4NE1/4.

**(Reference Only)**

**APN:** 176-20-601-009

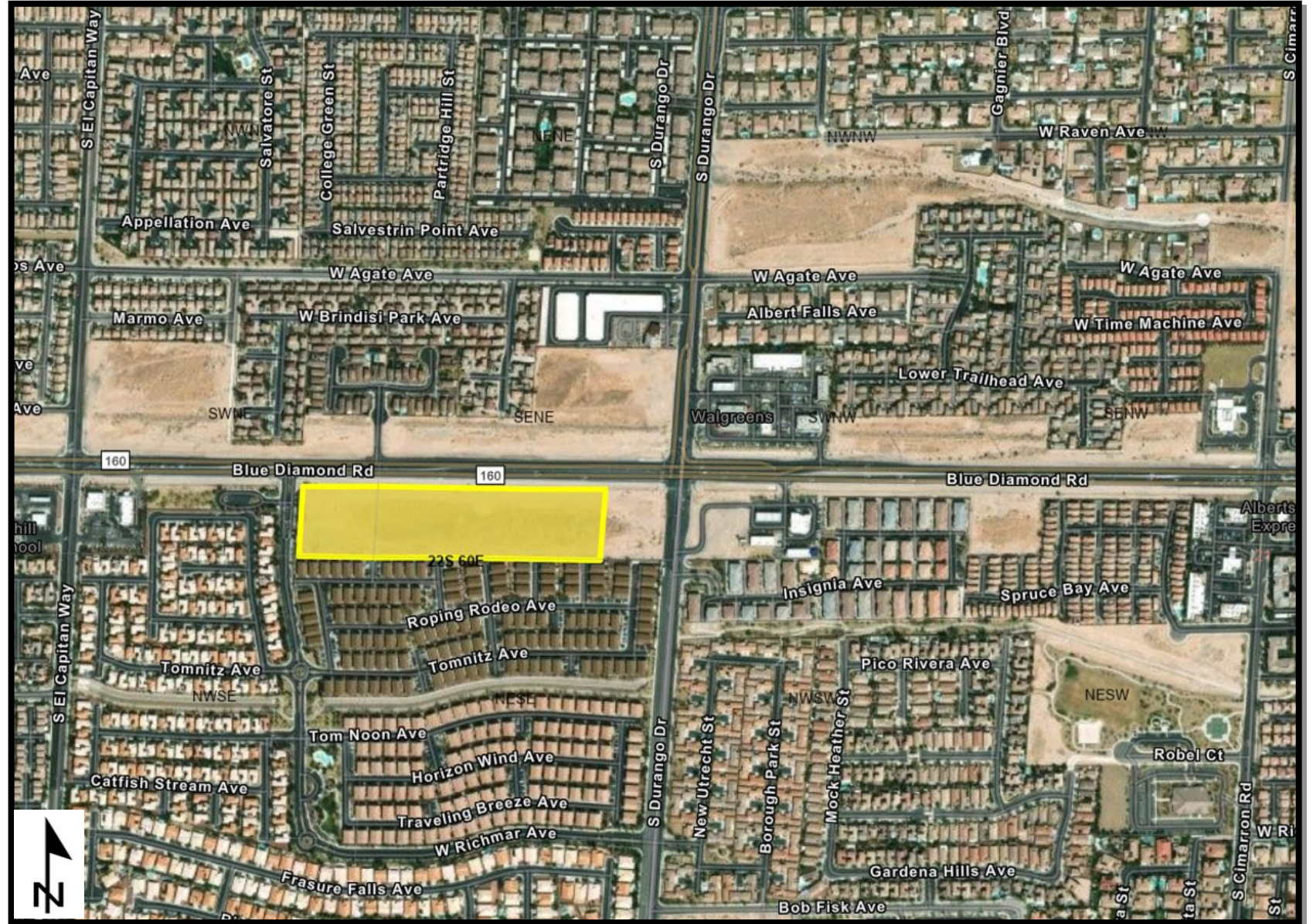



**Reserved by:** Clark County

**Acreage Reserved:** 7.50 acres

**Date Reserved:** 05/05/2019

**Legal Land Description:**

Mount Diablo Meridian, Nevada  
T. 22 S., R. 60 E.,  
sec. 23, SE1/4SE1/4NW1/4NW1/4,  
and N1/2NE1/4SW1/4NW1/4.

**(Reference Only)**

**APN:** 176-23-101-040

**Portion of APN:** 176-23-299-001





**Reserved by:** Clark County

**Acreage Reserved:** 2.50 acres

**Date Reserved:** 10/05/2019

**Legal Land Description:**

Mount Diablo Meridian, Nevada  
T. 22 S., R. 60 E.,  
sec. 24, NE1/4SE1/4SE1/4SE1/4.

**(Reference Only)**

**APN:** 176-24-801-013

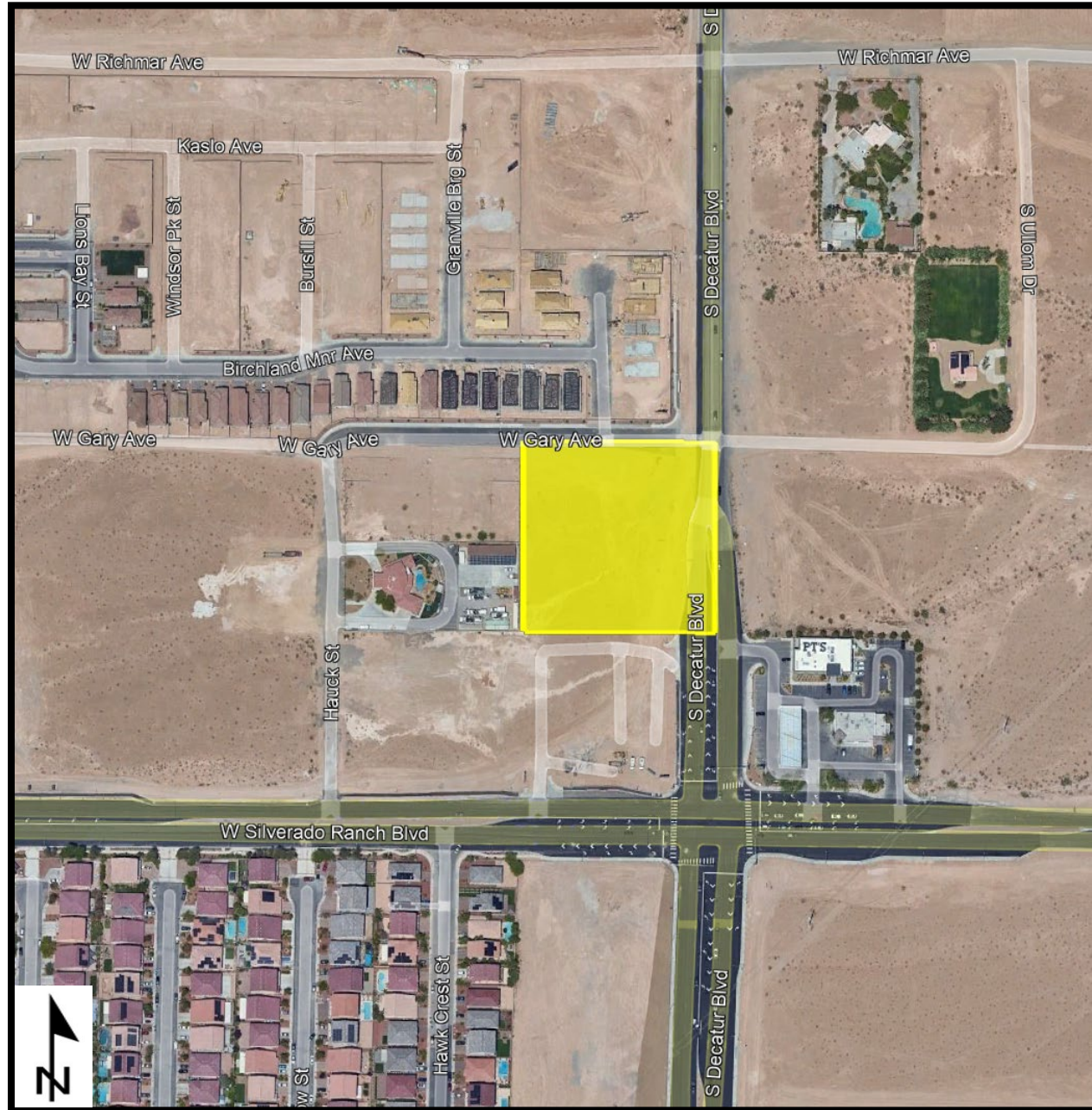



**Reserved by:** Clark County

**Acreage Reserved:** 2.50 acres

**Date Reserved:** 10/05/2019

**Legal Land Description:**

Mount Diablo Meridian, Nevada  
T. 22 S., R. 60 E.,  
sec. 24, NE1/4SW1/4SE1/4SE1/4.

**(Reference Only)**

**APN:** 176-24-801-011





**Reserved by:** Clark County

**Acreage Reserved:** 2.50 acres

**Date Reserved:** 10/05/2019

**Legal Land Description:**

Mount Diablo Meridian, Nevada  
T. 22 S., R. 60 E.,  
sec. 24, SW1/4SE1/4SE1/4SE1/4.

**(Reference Only)**

**APN:** 176-24-801-018

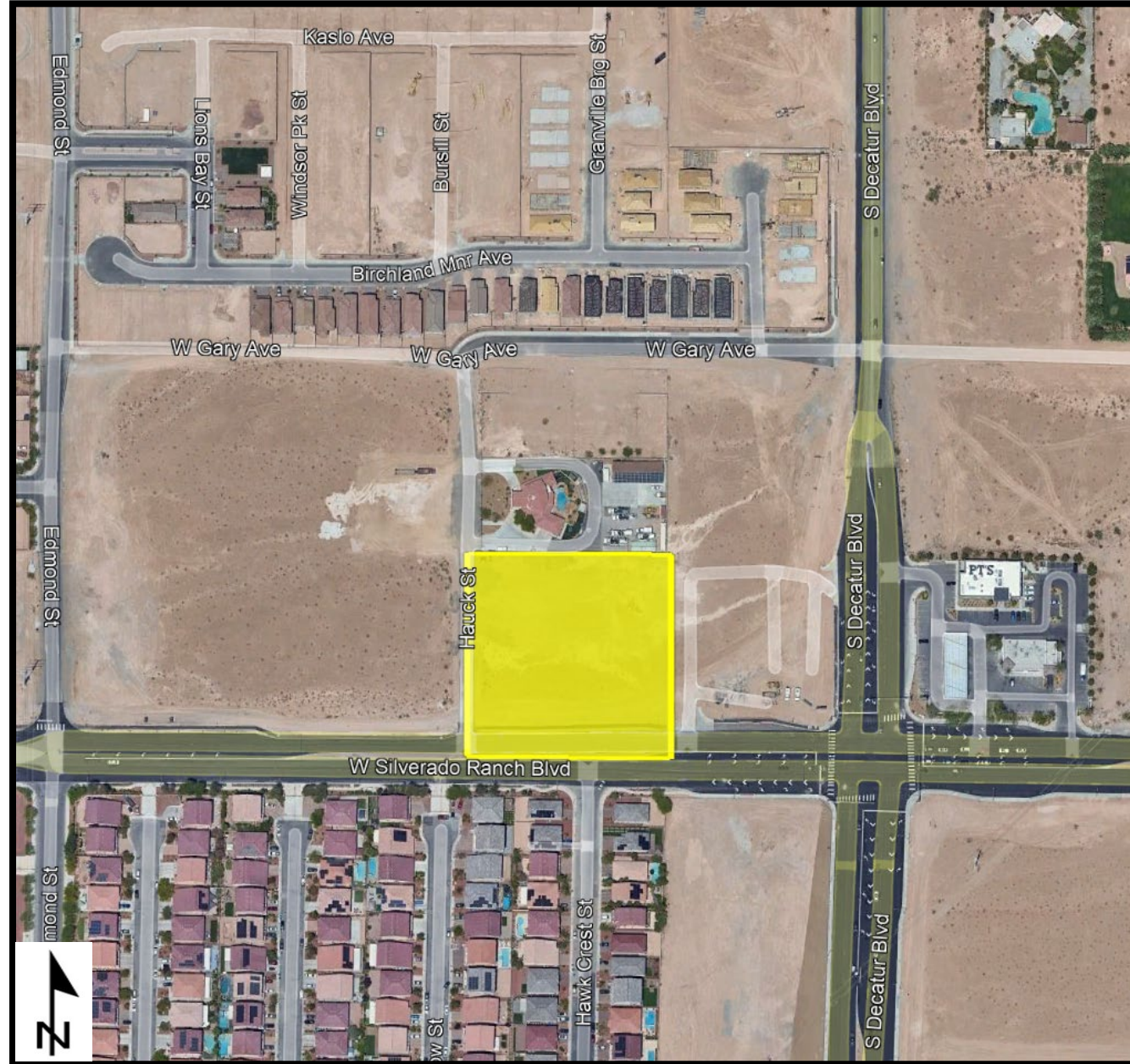



**Reserved by:** Clark County

**Acreage Reserved:** 5 acres

**Date Reserved:** 11/01/2019

**Legal Land Description:**

Mount Diablo Meridian, Nevada

T. 22 S., R. 60 E.,

sec. 24, SW1/4SW1/4SE1/4SE1/4,  
and SE1/4SE1/4SW1/4SE1/4.

**(Reference Only)**

**APN:** 176-24-801-027





**Reserved by:** Clark County

**Acreage Reserved:** 7.50 acres

**Date Reserved:** 11/01/2019

**Legal Land Description:**

Mount Diablo Meridian, Nevada  
T. 22 S., R. 60 E.,  
T. 22 S., R. 60 E.,  
sec. 25, E1/2NW1/4NW1/4SW1/4,  
and NW1/4NE1/4NW1/4SW1/4.

**(Reference Only)**

**APN:** 176-25-301-002

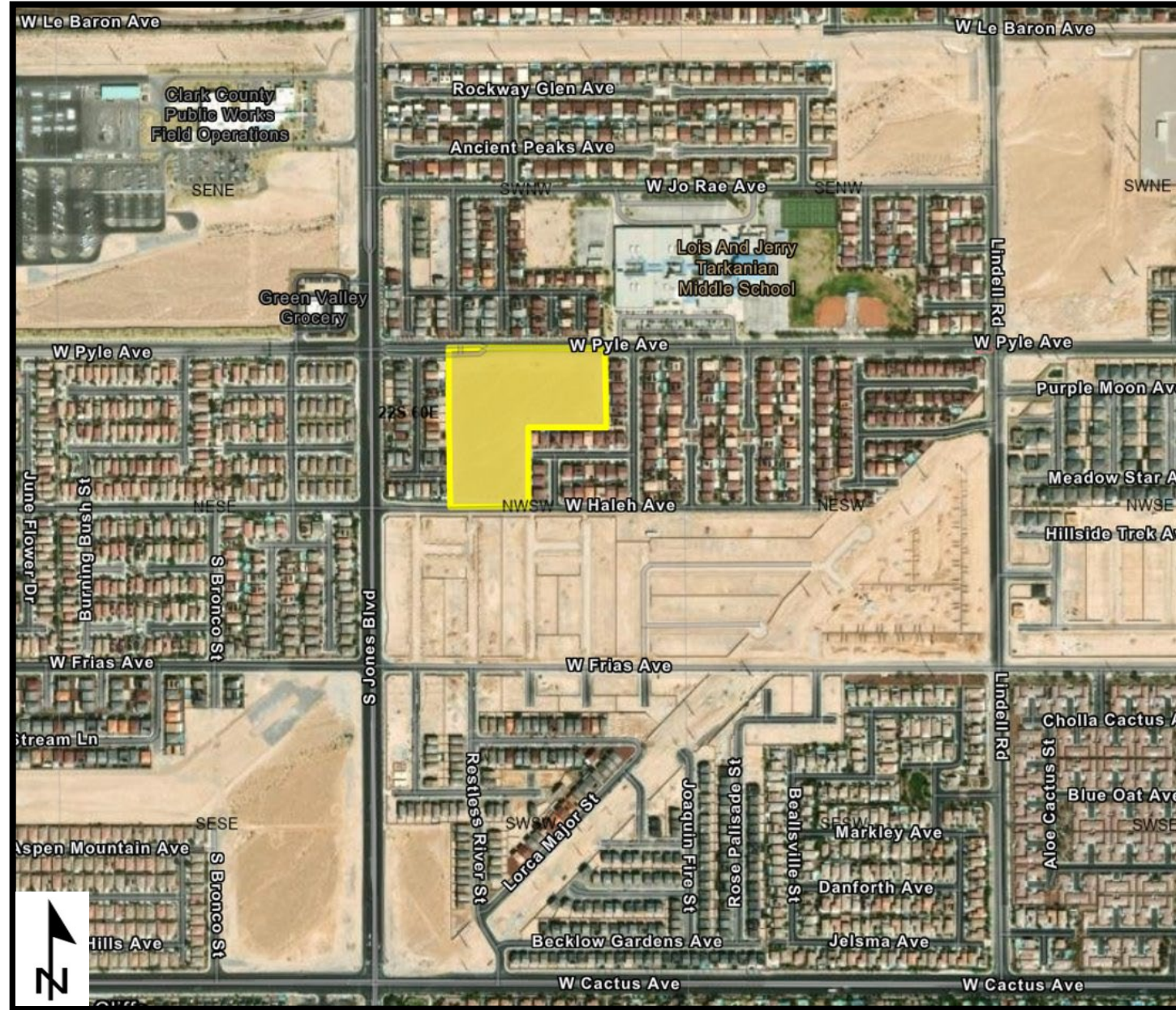



**Reserved by:** Clark County

**Acreage Reserved:** 45 acres

**Date Reserved:** 11/01/2019

**Legal Land Description:**

Mount Diablo Meridian, Nevada

T. 22 S., R. 60 E.,  
sec. 26, E1/2NE1/4SW1/4SW1/4,  
and SE1/4SW1/4.

**(Reference Only)**

**Portion of APN:** 176-26-401-006

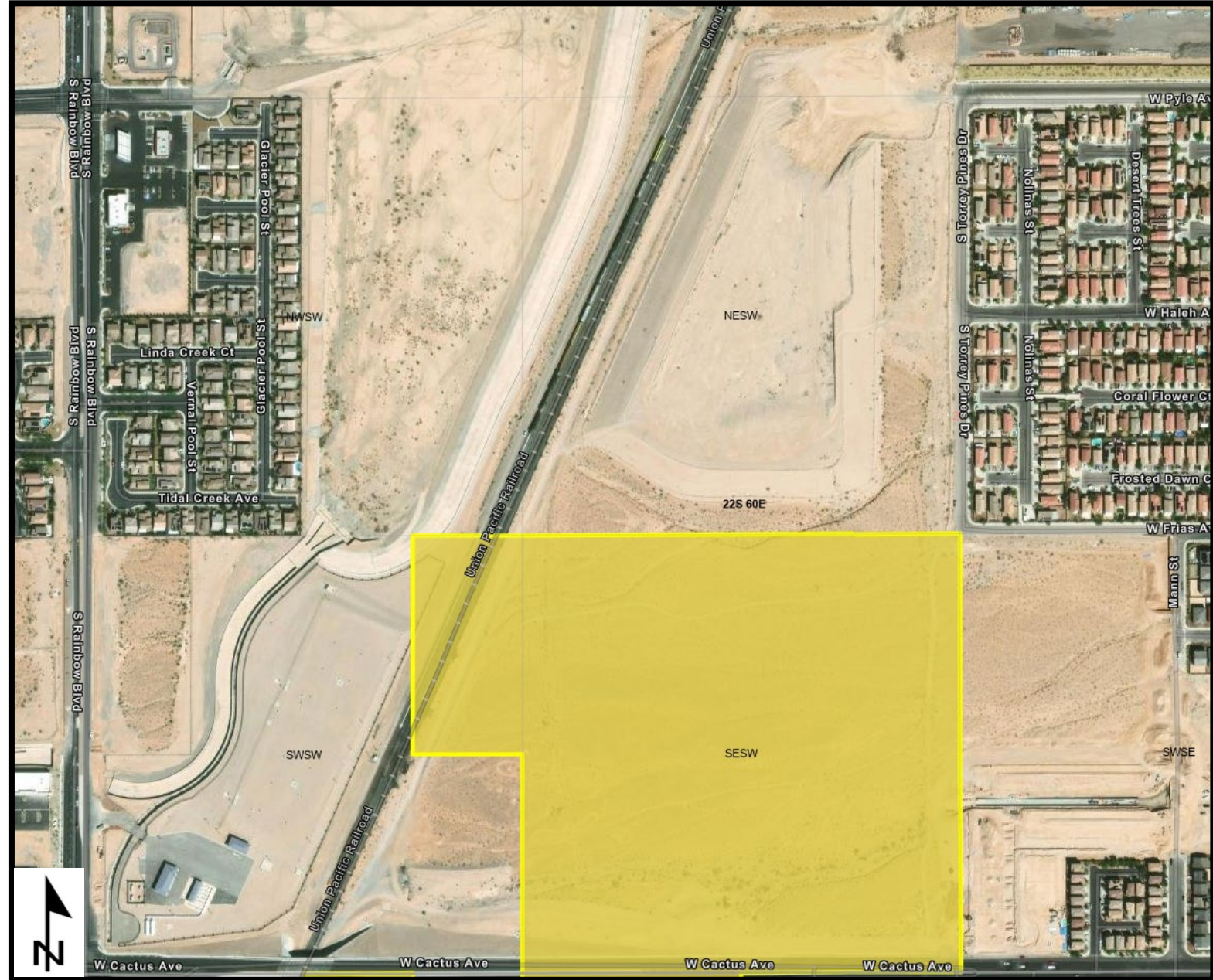





**Reserved by:** Clark County

**Acreage Reserved:** 25 acres

**Date Reserved:** 11/01/2019

**Legal Land Description:**

Mount Diablo Meridian, Nevada  
T. 22 S., R. 60 E.,  
sec. 35, NE1/4SW1/4NE1/4, and  
E1/2NW1/4SW1/4NE1/4.

**(Reference Only)**

**APN:** 176-35-601-002

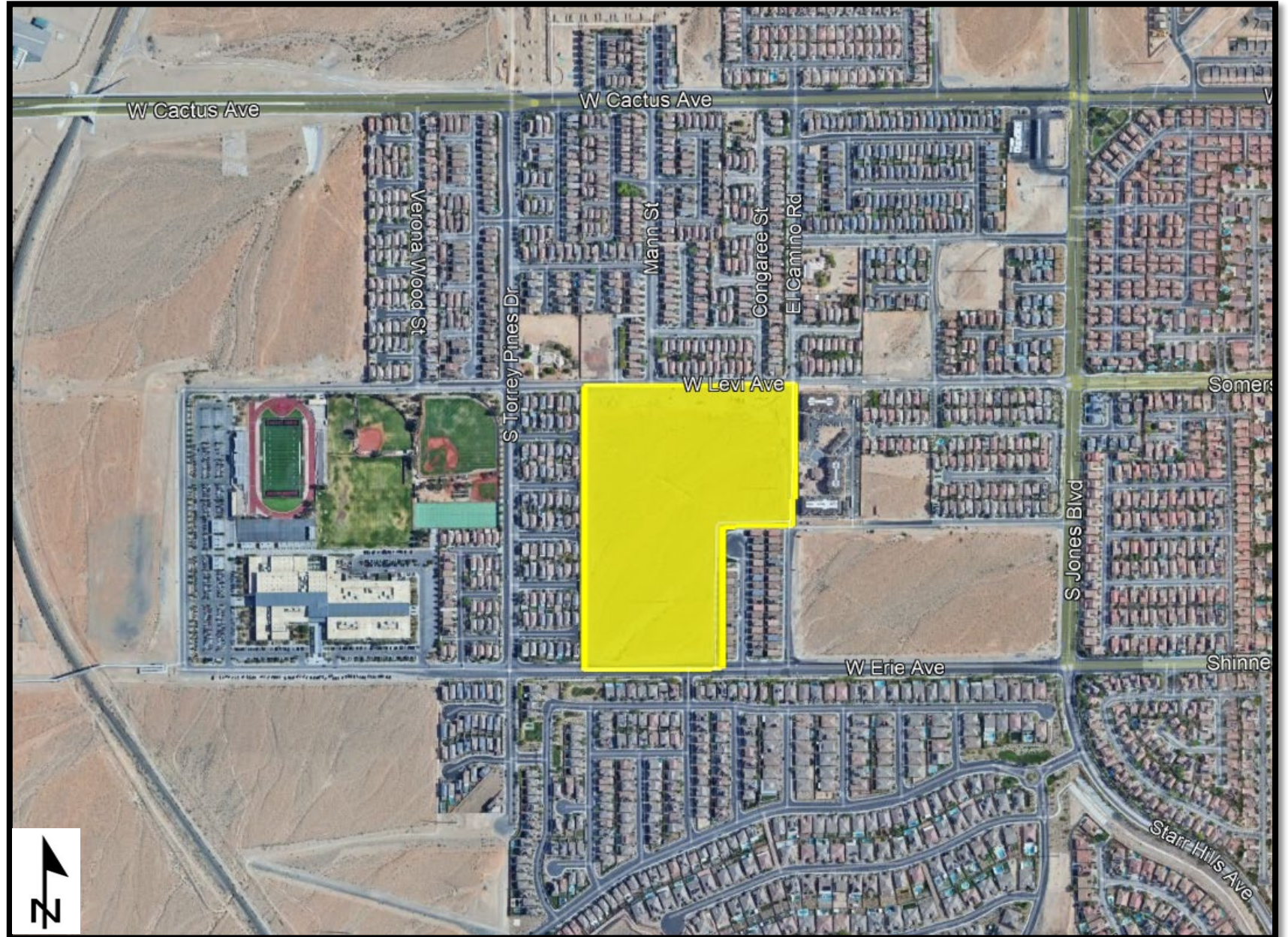



**Reserved by:** Clark County

**Acreage Reserved:** 22.50 acres

**Date Reserved:** 05/05/2019

**Legal Land Description:**

Mount Diablo Meridian, Nevada  
T. 22 S., R. 60 E.,  
sec. 35, S1/2SE1/4NE1/4, and  
SE1/4NW1/4SE1/4NE1/4.

**(Reference Only)**

**APN:** 176-35-601-011

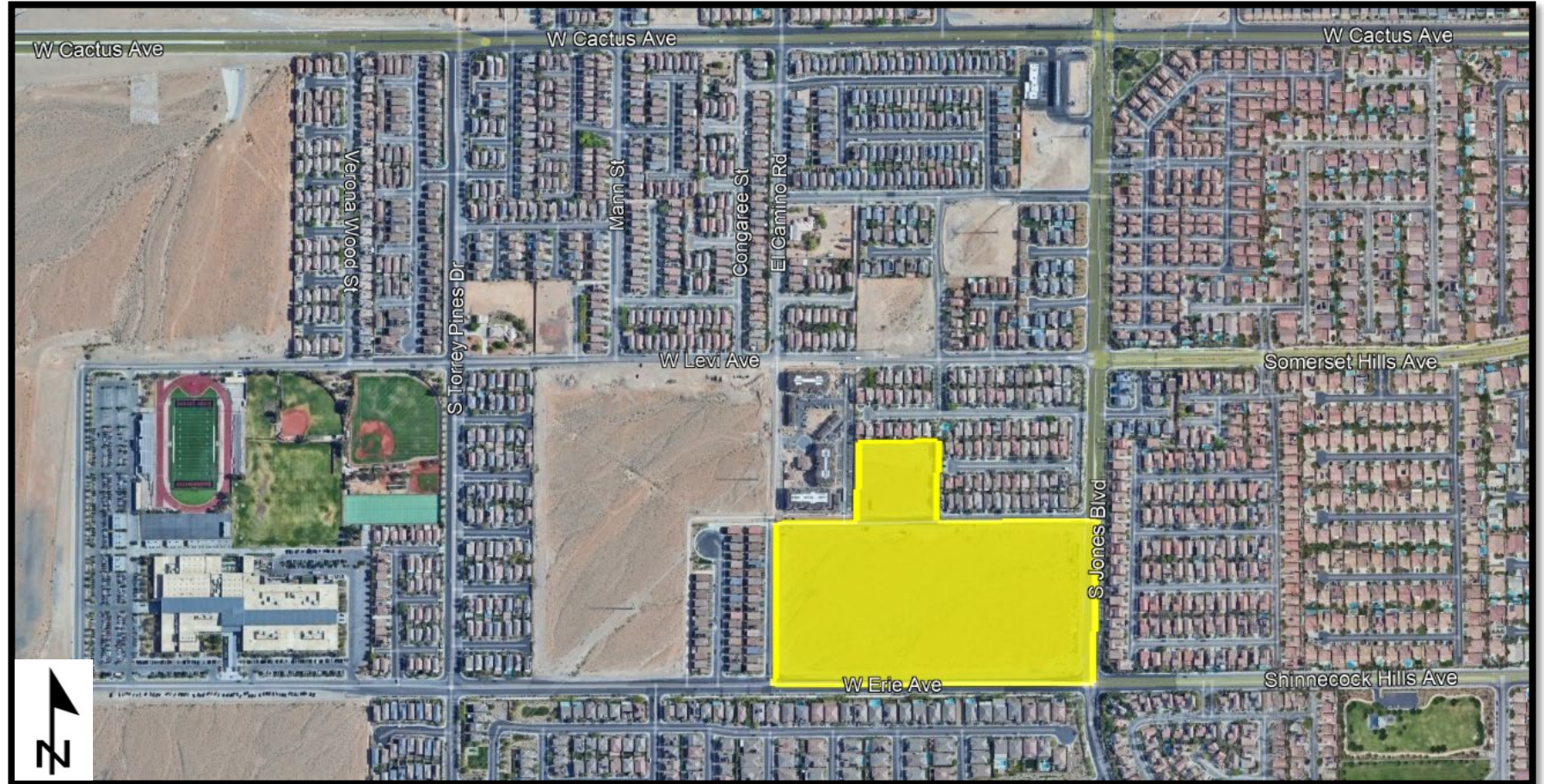



**Reserved by:** Clark County

**Acreage Reserved:** 40 acres

**Date Reserved:** 03/06/2019

**Legal Land Description:**

Mount Diablo Meridian, Nevada  
T. 22 S., R. 60 E.,  
sec. 35, W1/2NE1/4NW1/4,  
SE1/4NW1/4NW1/4,  
W1/2NE1/4NW1/4NW1/4, and  
E1/2SW1/4NW1/4NW1/4.

**(Reference Only)**

**Portion of APN:** 176-35-101-011

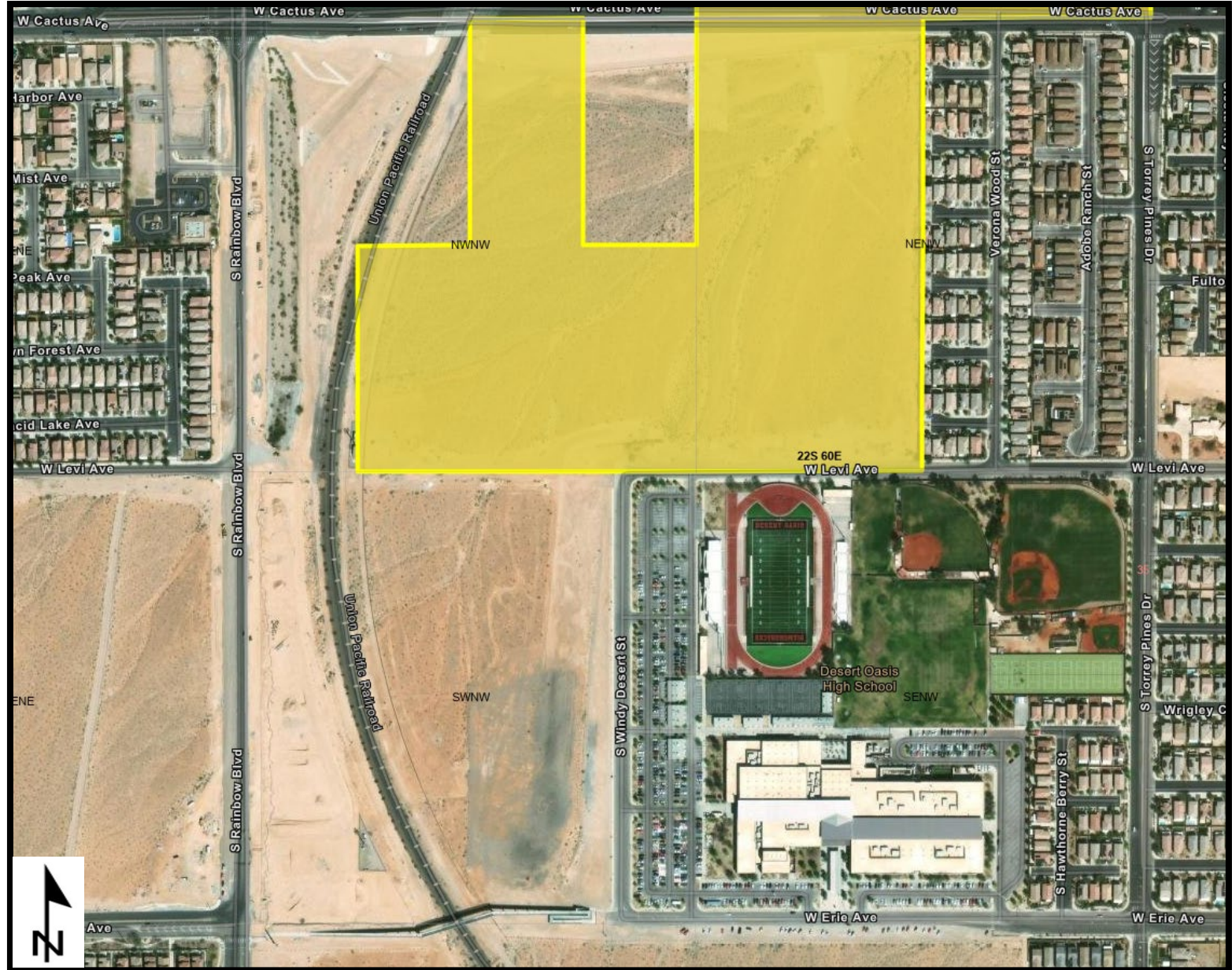



**Reserved by:** Clark County

**Acreage Reserved:** 2.50 acres

**Date Reserved:** 04/05/2019

**Legal Land Description:**

Mount Diablo Meridian, Nevada  
T. 22 S., R. 61 E.,  
sec. 20, NW1/4NW1/4SW1/4SW1/4.

**(Reference Only)**

**Portion of APN:** 177-20-401-001





**Reserved by:** Clark County

**Acreage Reserved:** 10 acres

**Date Reserved:** 04/05/2019

**Legal Land Description:**

Mount Diablo Meridian, Nevada  
T. 22 S., R. 61 E.,  
sec. 20, SE1/4SW1/4SW1/4.

**(Reference Only)**

**Portion of APN:** 177-20-401-001





**Reserved by:** Clark County

**Acreage Reserved:** 10 acres

**Date Reserved:** 02/06/2019

**Legal Land Description:**

Mount Diablo Meridian, Nevada  
T. 22 S., R. 61 E.,  
sec. 28, lots 115, 124, 131, and 132.

**(Reference Only)**

**APN:** 177-28-401-017





**Reserved by:** Clark County

**Acreage Reserved:** 7.50 acres

**Date Reserved:** 06/05/2019

**Legal Land Description:**

Mount Diablo Meridian, Nevada

T. 22 S., R. 61 E.,

sec. 30, SE1/4NE1/4NE1/4SW1/4, and

E1/2SE1/4NE1/4SW1/4.

**(Reference Only)**

**APN:** 177-30-301-013

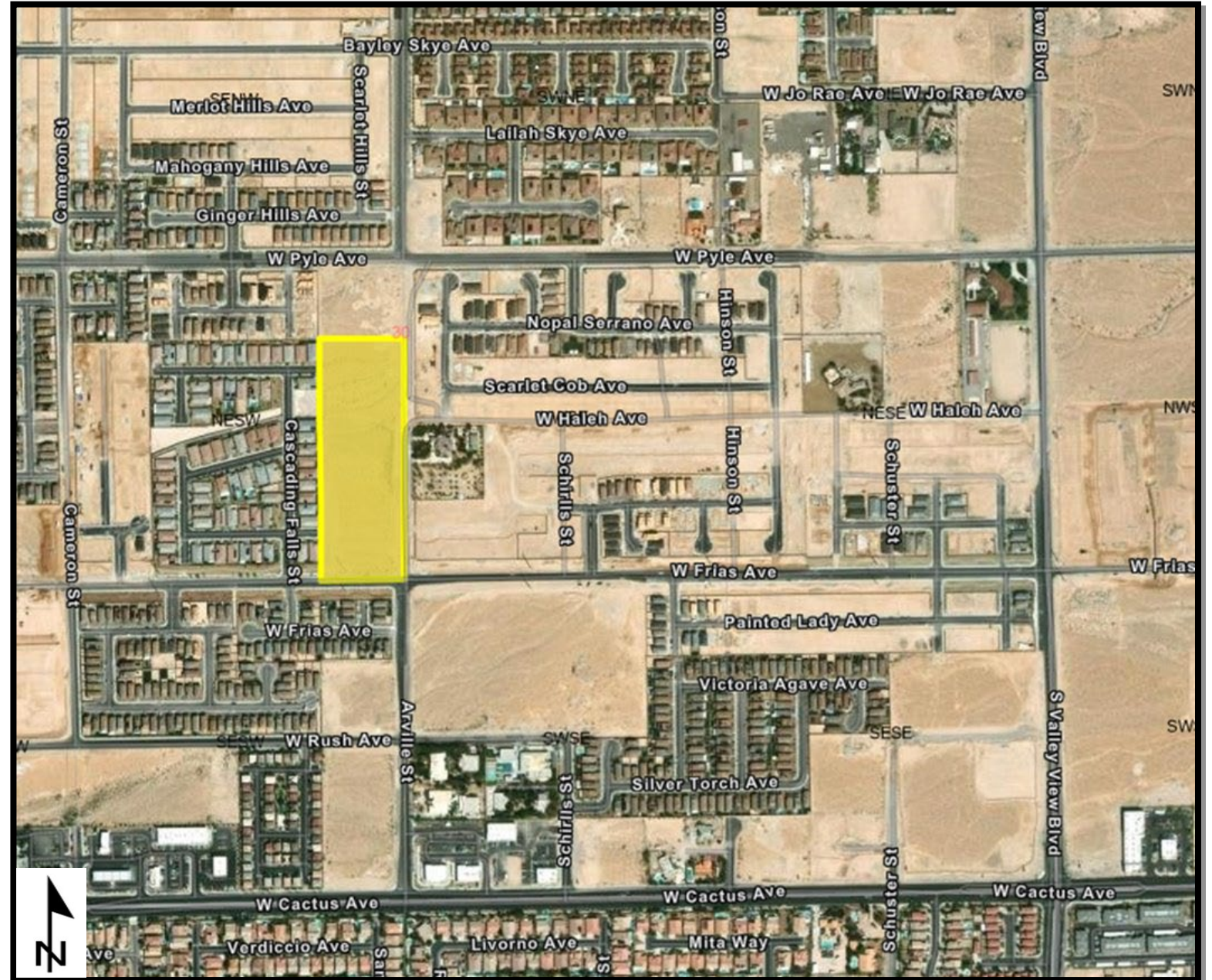



**Reserved by:** Clark County

**Acreage Reserved:** 15 acres

**Date Reserved:** 11/01/2019

**Legal Land Description:**

Mount Diablo Meridian, Nevada  
T. 22 S., R. 61 E.,  
sec. 32, SW1/4NW1/4NW1/4, and  
N1/2NW1/4SW1/4NW1/4.

**(Reference Only)**

**APN:** 177-32-101-008

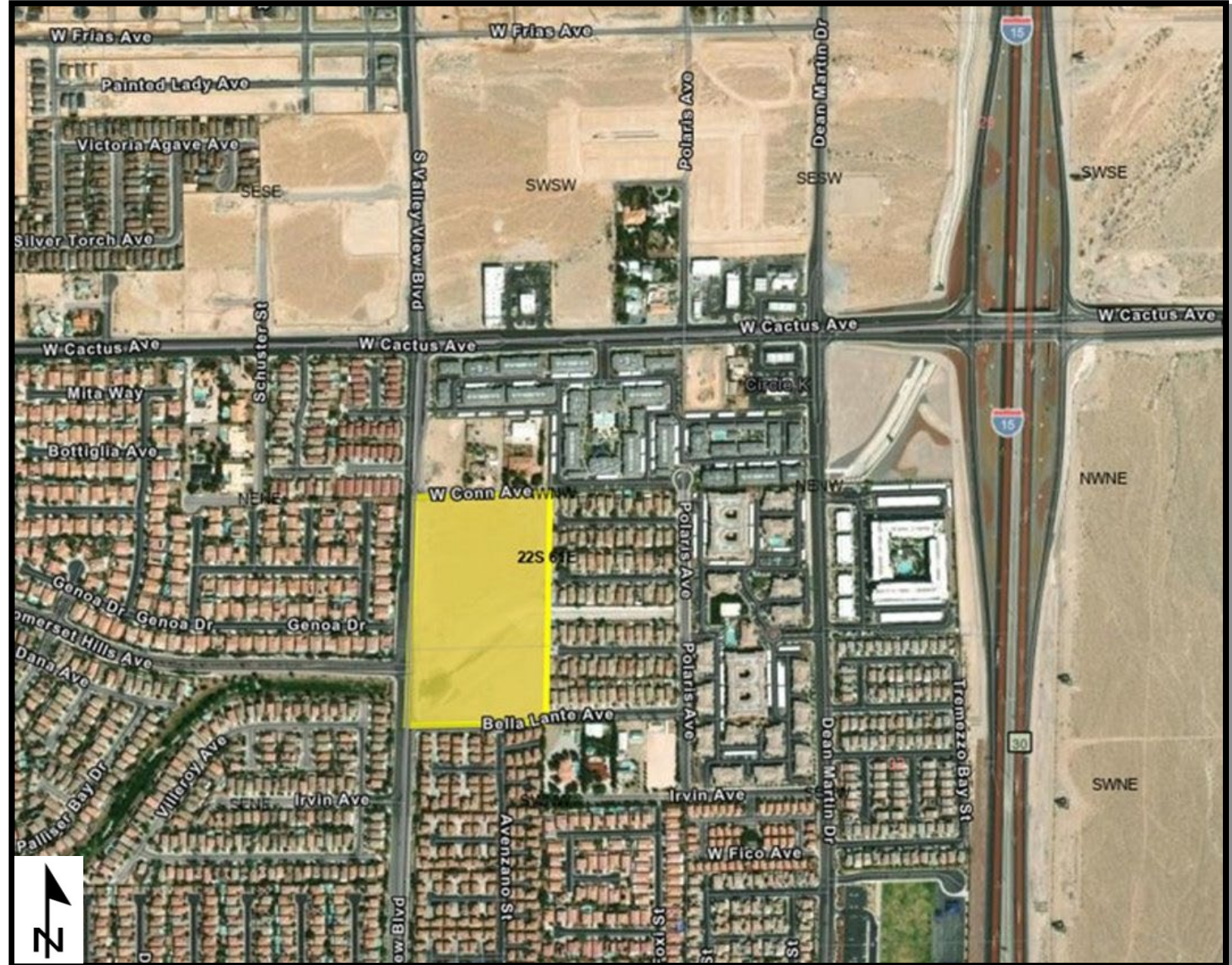





**Reserved by:** Clark County

**Acreage Reserved:** 10 acres

**Date Reserved:** 06/05/2019

**Legal Land Description:**

Mount Diablo Meridian, Nevada  
T. 23 S., R. 61 E.,  
sec. 5, N1/2NE1/4NW1/4SE1/4,  
N1/2NW1/4NW1/4SE1/4.

**(Reference Only)**

**APN:** 191-05-701-001

**Portion of APN:** 191-05-799-001





**Reserved by:** Clark County

**Acreage Reserved:** 15 acres

**Date Reserved:** 11/08/2019

**Legal Land Description:**

Mount Diablo Meridian, Nevada  
T. 23 S., R. 61 E.,  
sec. 5, S1/2NE1/4SW1/4SE1/4,  
S1/2NW1/4SW1/4SE1/4, and  
N1/2SE1/4SW1/4SE1/4.

**(Reference Only)**

**APN:** 191-05-801-010

**Portion of APN:** 191-05-899-001

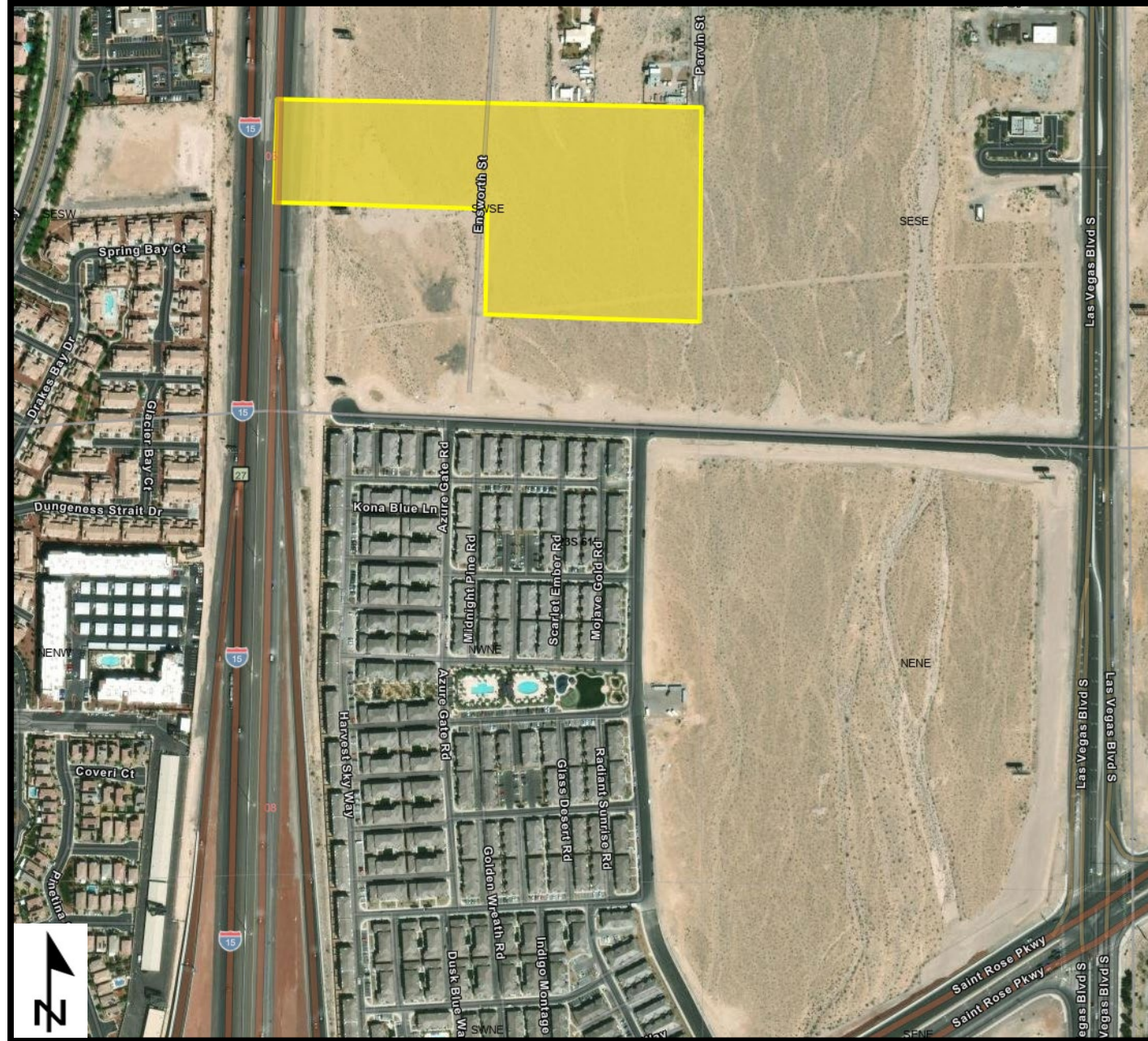



**Reserved by:** Clark County

**Acreage Reserved:** 25 acres

**Date Reserved:** 11/01/2019

**Legal Land Description:**

Mount Diablo Meridian, Nevada  
T. 23 S., R. 61 E.,  
sec. 5, S1/2NW1/4NE1/4SE1/4,  
N1/2SW1/4NE1/4SE1/4,  
SE1/4NW1/4SE1/4, and  
E1/2SW1/4NW1/4SE1/4.

**(Reference Only)**

**APN:** 191-05-701-008

**Portion of APN:** 191-05-799-001

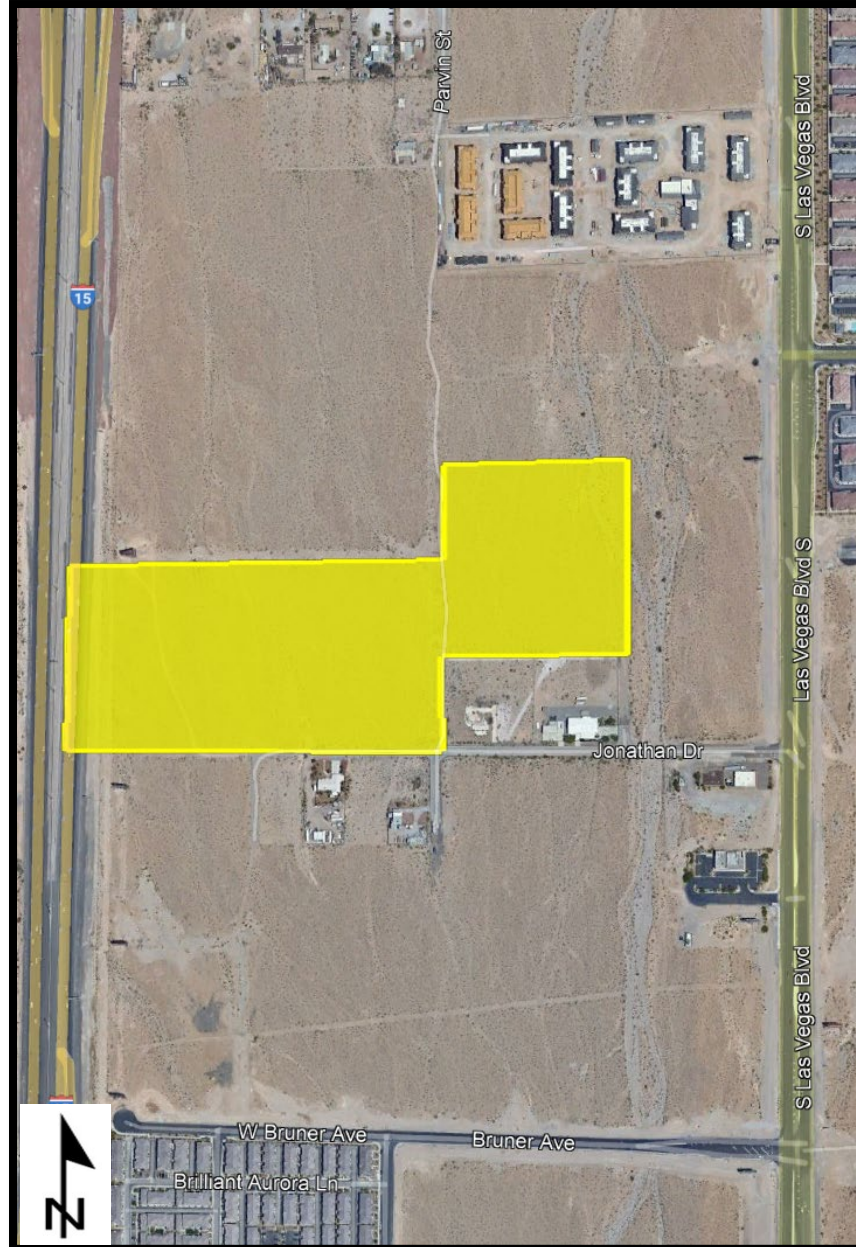



**Reserved by:** State of Nevada

**Acreage Reserved:** 25 acres

**Date Reserved:** 07/12/2019

**Legal Land Description:**

Mount Diablo Meridian, Nevada

T. 22 S., R. 60 E.,

sec. 20, S1/2NW1/4SW1/4NE1/4,

N1/2SW1/4SW1/4NE1/4,

SW1/4NE1/4SW1/4NW1/4,

S1/2NW1/4SW1/4NW1/4,

N1/2SW1/4SW1/4NW1/4,

and NW1/4SE1/4SW1/4NW1/4.

**(Reference Only)**

**APN:** 176-20-201-015

**Portion of APN:** 176-20-299-001

**Portion of APN:** 176-20-699-001

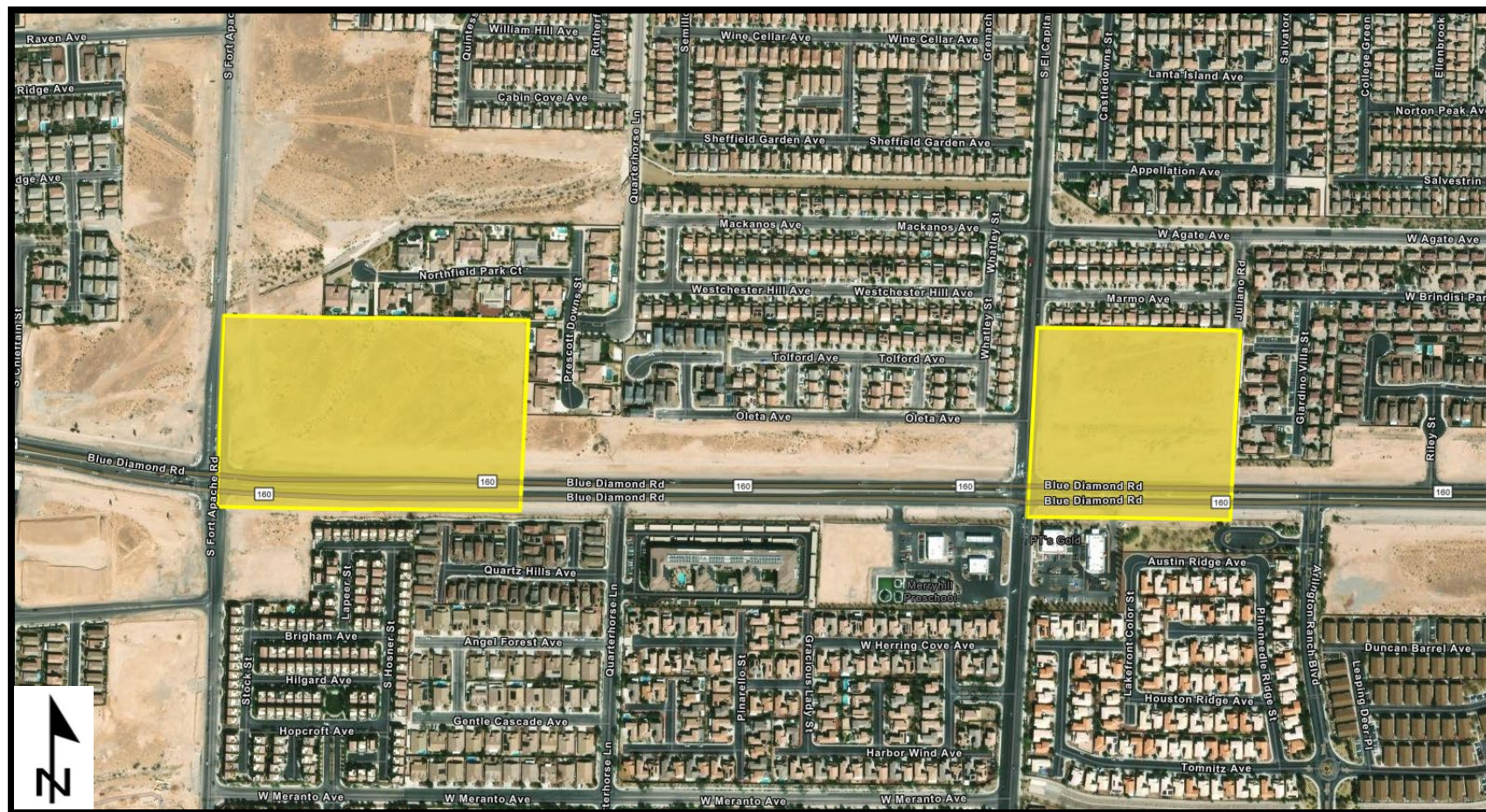



**Reserved by:** State of Nevada

**Acreage Reserved:** 10 acres

**Date Reserved:** 07/12/2019

**Legal Land Description:**

Mount Diablo Meridian, Nevada  
T. 22 S., R. 60 E.,  
sec. 23, SW1/4NW1/4NW1/4NE1/4,  
N1/2SW1/4NW1/4NE1/4,  
N1/2SW1/4SW1/4NW1/4NE1/4, and  
N1/2SE1/4SW1/4NW1/4NE1/4.

**(Reference Only)**

**Portion of APN:** 176-23-501-024

**Portion of APN:** 176-23-599-001





**Reserved by:** State of Nevada

**Acreage Reserved:** 10.34 acres

**Date Reserved:** 07/12/2019

**Legal Land Description:**

Mount Diablo Meridian, Nevada  
T. 22 S., R. 61 E.,  
sec. 18, lots 18, 20, 21, 23, and 24-27.

**(Reference Only)**

**APN:** 177-18-401-016

**Portion of APN:** 177-19-199-024





**Reserved by:** State of Nevada

**Acreage Reserved:** 5 acres

**Date Reserved:** 07/12/2019

**Legal Land Description:**

Mount Diablo Meridian, Nevada

T. 22 S., R. 61 E.,  
sec. 20, lot 24.

**(Reference Only)**

**APN:** 177-20-501-013





**Reserved by:** State of Nevada

**Acreage Reserved:** 15 acres

**Date Reserved:** 07/12/2019

**Legal Land Description:**

Mount Diablo Meridian, Nevada  
T. 23 S., R. 61 E.,  
sec. 5, S1/2NE1/4SW1/4SE1/4,  
S1/2NW1/4SW1/4SE1/4,  
and N1/2SE1/4SW1/4SE1/4.

**(Reference Only)**

**Portion of APN:** 191-05-801-010

**Portion of APN:** 191-05-899-001







**Reserved by:** State of Nevada

**Acreage Reserved:** 5 acres

**Date Reserved:** 07/12/2019

**Legal Land Description:**

Mount Diablo Meridian, Nevada  
T. 21 S., R. 60 E.,  
sec. 11, lots 143, and 144.

**(Reference Only)**

**APN:** 163-11-402-008

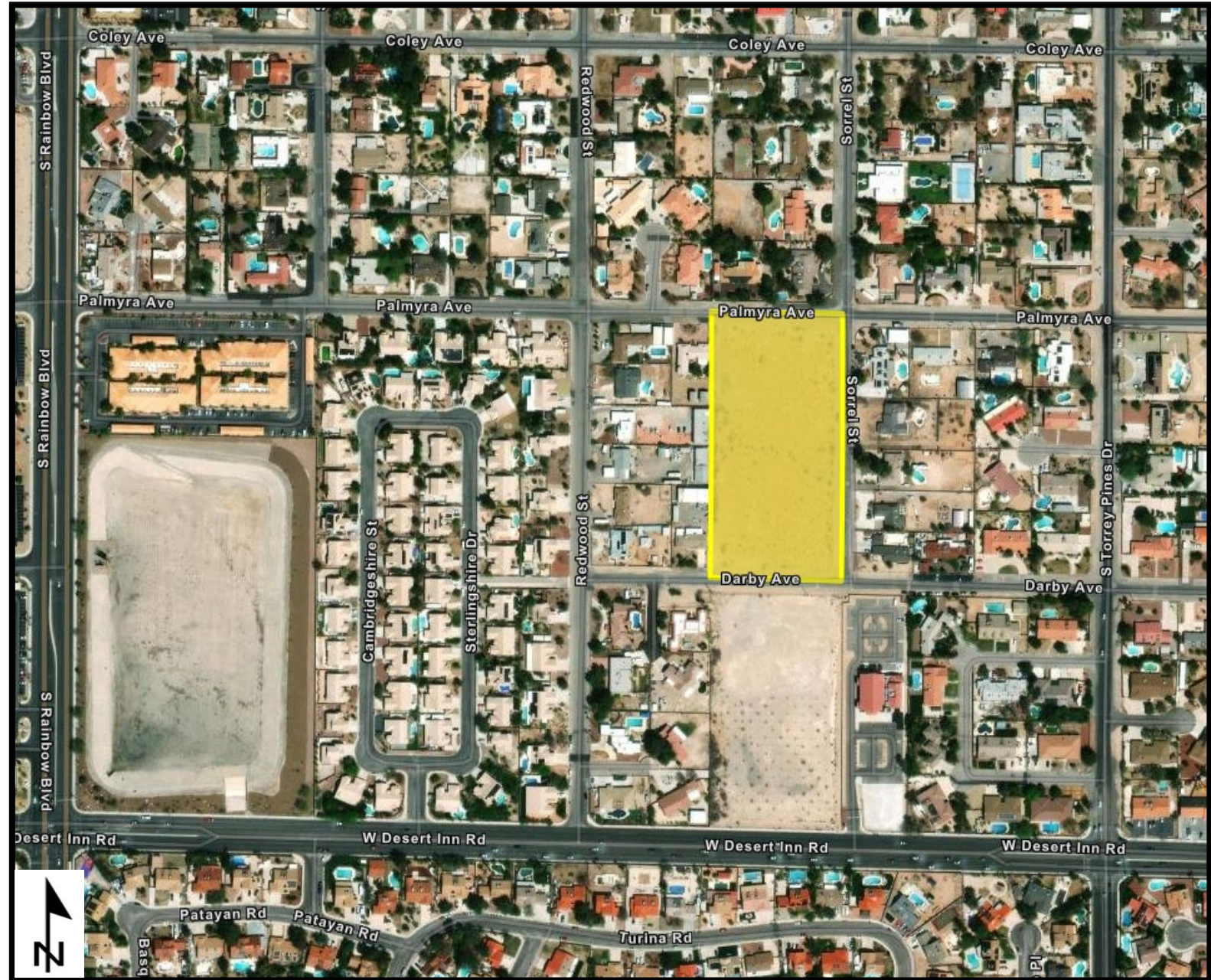



**Reserved by:** State of Nevada

**Acreage Reserved:** 7.50 acres

**Date Reserved:** 07/12/2019

**Legal Land Description:**

Mount Diablo Meridian, Nevada

T. 21 S., R. 60 E.,

sec. 17, E1/2SW1/4SW1/4SE1/4, and  
SW1/4SW1/4SW1/4SE1/4.

**(Reference Only)**

**Portion of APN:** 163-17-801-004

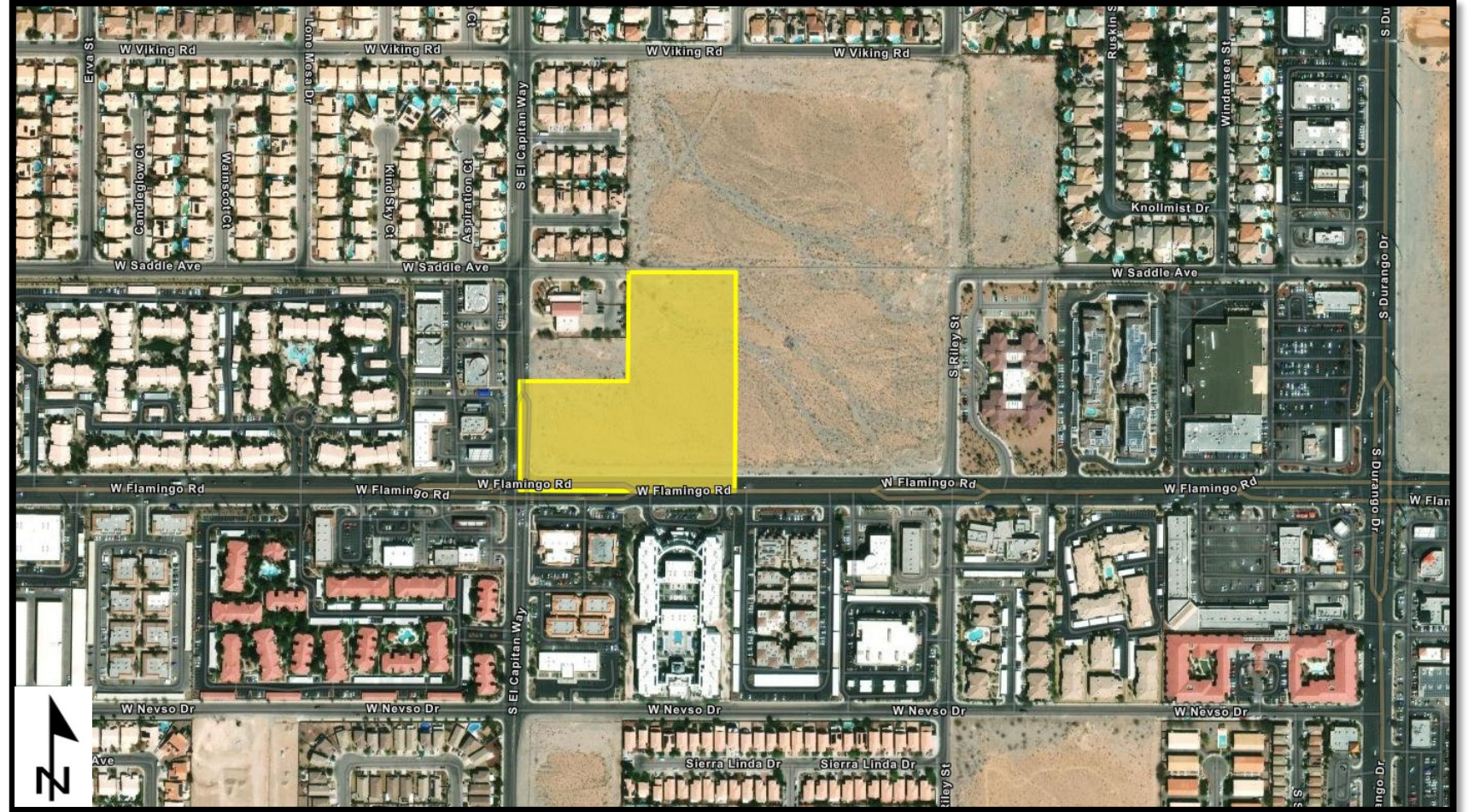



**Reserved by:** State of Nevada

**Acreage Reserved:** 335.41 acres

**Date Reserved:** 07/12/2019

**Legal Land Description:**

Mount Diablo Meridian, Nevada

T. 19 S., R. 62 E.,

sec. 20, lots 4-5, 7-8, 10, 14, 17-20, 23,

SW, S1/2NW1/4SE1/4,

NW1/4NW1/4SE1/4,

S1/2NE1/4NW1/4SE1/4, and

NW1/4NE1/4NW1/4SE1/4.

**(Reference Only)**

**Portion of APN:** 123-20-000-002

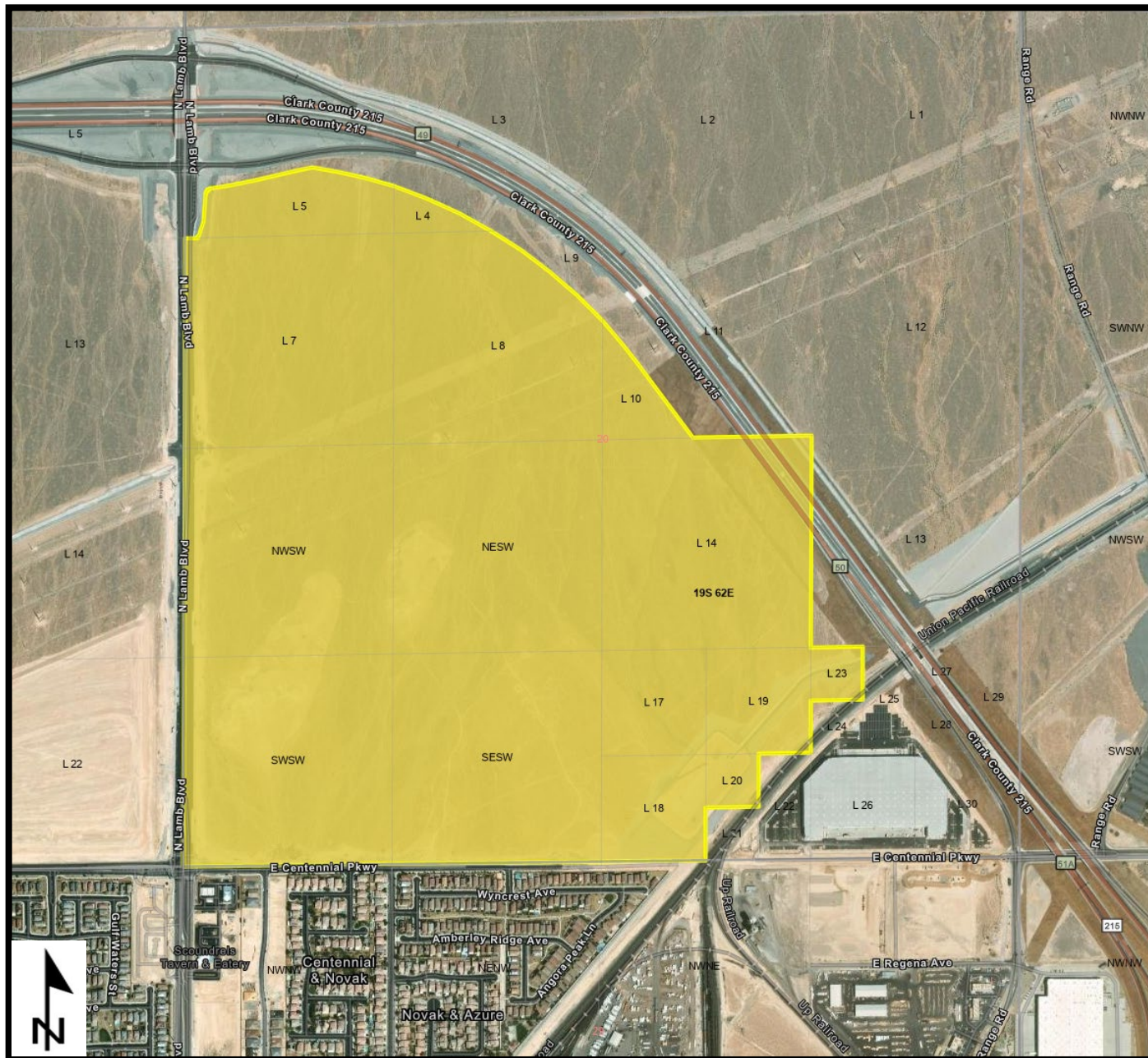



**Reserved by:** State of Nevada

**Acreage Reserved:** 10 acres

**Date Reserved:** 07/12/2019

**Legal Land Description:**

Mount Diablo Meridian, Nevada  
T. 23 S., R. 61 E.,  
sec. 16, SE1/SE1/4NE1/4.

**(Reference Only)**

**Portion of APN:** 191-16-601-008





**Reserved by:** State of Nevada

**Acreage Reserved:** 5 acres

**Date Reserved:** 07/12/2019

**Legal Land Description:**

Mount Diablo Meridian, Nevada  
T. 19 S., R. 59 E.,  
sec. 36, E1/2NE1/4NE1/4NW1/4.

**(Reference Only)**

**Portion of APN:** 126-36-501-042

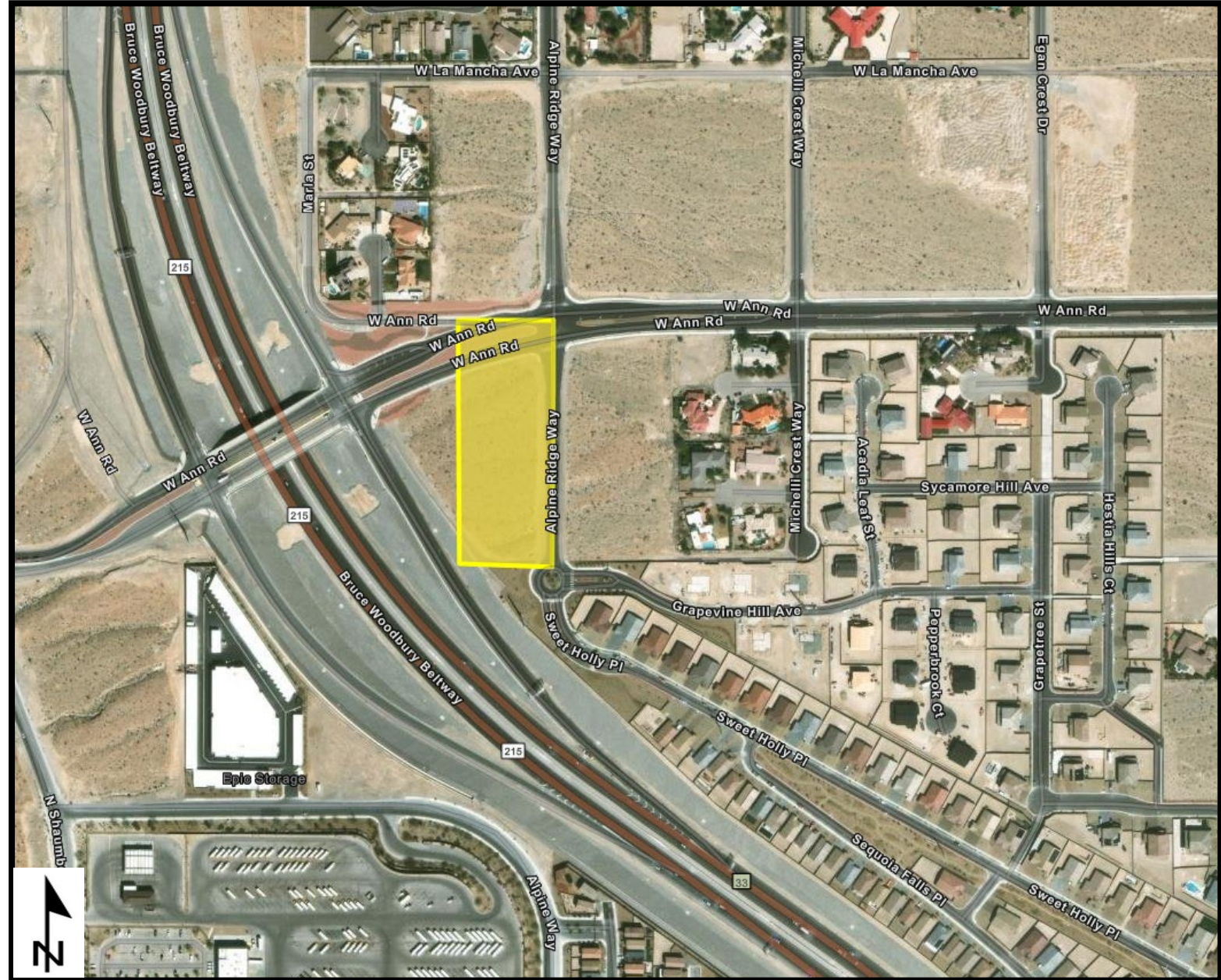



## Glossary of Terms and Abbreviations

**M.D.M.:** Mount Diablo Meridian

**T.:** Township

**R.:** Range

**Sec.:** Section

**APN:** Assessor's Parcel Number

**PLSS:** Public Land Survey System

**GISMO:** Geographic Information System Management Office

### **Subject to Valid Existing Rights**

In the context of federal land conveyance, this means that any transfer or disposal of federal lands does not extinguish or override legally recognized rights or interests that were established before the conveyance. These rights remain enforceable even after the land is transferred to a new owner or entity.