



# PROSPECTUS



United States Department of the Interior  
BUREAU OF LAND MANAGEMENT  
Springfield Interagency Office, Northwest Oregon District  
3106 Pierce Parkway, Suite E, Springfield, Oregon 97477  
<http://www.blm.gov>

## SCALE SALE

September 25, 2019

**Parcel No. 2**  
**Contract No. ORN05-TS20-512**  
**Upper Willamette Field Office**

**Bald Cobblestone**  
**\*SBA Set-Aside Sale**

### TIMBER SALE NOTICE

**NOTICE IS HEREBY GIVEN** that the Bureau of Land Management will offer for sale timber as described herein for oral auction, pursuant to Instructions to Bidders, as stated on Form No. 5440-9, attached. Written and oral bids will be received by the District Manager, or his representative, at the **NORTHWEST OREGON DISTRICT'S SPRINGFIELD INTERAGENCY OFFICE, 3106 PIERCE PARKWAY, SPRINGFIELD, OREGON**. The timber sale will commence at 10:00 a.m. on Thursday, **October 24, 2019**.

This Timber Sale Notice does not constitute the decision document for purposes of protest and appeal of a forest management decision. Consistent with 43 CFR Subpart 5003 - Administrative Remedies, the notice of a timber sale, when published as a legal ad in a newspaper of general circulation shall constitute the decision document for purposes of protest and appeal. Protests may be filed with the Contracting Officer within 15 days of the publication of the aforementioned decision document in the newspaper. It is anticipated that the decision document will be published in The Register-Guard newspaper on or about September 25, 2019. BLM does not warrant publication on this exact date. All parties considering protest of the timber sale decision document are encouraged to review the aforementioned newspaper to ensure accurate knowledge of the exact publication date.

**A WRITTEN BID** on Form 5440-9 at not less than the appraised price on a unit basis per species and the required minimum bid deposit shall be required to participate in oral bidding for each tract.

**FOR SBA SET-ASIDE TRACTS**, the bidder must not have been determined by the Small Business Administration to be ineligible for preferential award for set-aside sales and must accompany the bid deposit with a self-certification statement that the bidder is qualified as a small business concern as defined by the Small Business Administration in its regulations, Title 13, Chapter I, Part 121 (Revision 7) as amended, of the Code of Federal Regulations. The Form 5430-1 Self Certification Statement is attached hereto. The successful bidder will be required to sign SBA Form 723 "Small Business Certification Required on All Preferential Sales of Set-Aside Timber" at the time the timber sale contract is signed. Section 2(a) of Form 723 requires that successful bidders on SBA set-aside tracts must comply with delivery requirements pertaining to timber volume. No more than 30 percent of the timber volume from a set-aside sale may be delivered for manufacturing to a business that is not a small business, as defined by the SBA (13 CFR 121.507 (a)). A copy of SBA Form 723 is attached.

**THE SUCCESSFUL BIDDER**, as a condition of award, will be required to complete and/or sign the following forms:

1. Form 5430-11, a certification that the bid was arrived at by the bidder or offerer independently, and was tendered without collusion with any other bidder or offerer.
2. Form 5450-17, Export Determination.

**PRE-AWARD QUALIFICATIONS.** The high bidder may be required to furnish information to determine the ability to perform the obligations of the contract. If the high bidder is determined not qualified, not responsible or refuses to respond within 15 days of a request for information pertaining to qualifications, the contract may be offered and awarded for the amount of the high bid to the highest of the bidders who is qualified, responsible, and willing to accept the contract.

**A PERFORMANCE BOND** in an amount not less than 20 percent of the total purchase price will be required for all contracts of \$2,500 or more, but the amount of the bond shall not be in excess of \$500,000, except when the Purchaser opts to increase the minimum bond as provided in 43 CFR 5451.2. A minimum performance bond of not less than \$500 will be required for all installment contracts less than \$2,500.

**INSTALLMENT PAYMENTS** may be authorized for sales of \$500 or more. Required installments will be determined by BLM. For sales under \$500,000, installments will not be less than 10% of the total purchase price. For sales of \$500,000 or more, installment payments shall be \$50,000.

**LOG EXPORT AND SUBSTITUTION.** All timber sales, including timber from Federal rights-of-ways, shall be subject to the restrictions relating to the export and substitution of unprocessed timber from the United States in accordance with P.L. 94-165 and 43 CFR 5400 and 5424, as amended.

**LOG EXPORT AND SUBSTITUTION RESTRICTIONS.** Excepting Port-Orford-cedar, all timber offered for sale hereunder is restricted from export from the United States in the form of unprocessed timber and is prohibited from being used as a substitute for exported private timber.

**SPECIAL PROVISIONS.** A revised Special Provision has been added to the contract which enables the Contracting Officer to suspend the contract to facilitate protection of certain plant or animal species, and/or to modify or terminate the contract when necessary to: (1) Comply with the Endangered Species Act or to prevent incidental take of northern spotted owls in accordance with management direction in the Record of Decision (ROD) and Resource Management Plan (RMP), or; (2) Comply with a stay or remedy issued by the Interior Board of Land Appeals or a court order, or; (3) Protect species which were identified for protection in accordance with management direction established in the ROD and RMP.

**ADDITIONAL INFORMATION** concerning each timber sale tract described herein is available at the Springfield Interagency Office. A copy of the timber sale contract is also available for inspection at the Springfield Interagency Office. This prospectus includes maps and tables that cannot be made Section 508 compliant. For help with its data or information, please contact the Northwest Oregon District's Springfield Interagency Office at (541) 683-6776.

**THE VOLUMES LISTED** herein are estimates only, based on 16-foot taper breaks, which must be taken into consideration if comparisons are made with volume predictions based on other standards. The volumes based on 32-foot taper breaks are shown for comparison purposes. No sale shall be made for less than the total purchase price, without regard to the amount bid per unit, even though quantity of timber actually cut or removed or designated for taking is more or less than the estimated volume or quantity so listed.

**AN ENVIRONMENTAL ASSESSMENT** was prepared for this sale, and a Finding of No Significant Impact has been documented. These documents are available for inspection as background for this sale at the Northwest Oregon District's Springfield Interagency Office.

**ACCESS** to a sale may be through a locked gate (see individual sale information). Prospective bidders may obtain a key from the Northwest Oregon District's Springfield Interagency Office. Any other persons interested in visiting the timber sale site should first contact the Springfield Interagency Office at (541) 683-6600.

Attachments:

- Form 5440-9
- Form 5430-11
- Form 5450-17
- Form 5450-22
- Form 5430-1
- SBA Form 723

NORTHWEST OREGON DISTRICT  
UPPER WILLAMETTE FIELD OFFICE

**TIMBER SALE NOTICE  
SCALE SALE  
EUGENE MASTER UNIT  
SBA SALE**

PARCEL NO.: 2  
SALE DATE: October 24, 2019

Contract No.: ORN05-TS20-512 Bald Cobblestone  
Lane County, Oregon: O&C: Oral Auction

Bid Deposit Required: \$77,300.00

All timber designated for cutting on E1/2SW1/4, W1/2SE1/4, SE1/4SE1/4, Section 15; S1/2NE1/4, SE1/4NW1/4, NE1/4SE1/4, Section 21; NW1/4NE1/4, NW1/4, NW1/4SW1/4, Section 27; NE1/4, NE1/4SW1/4, N1/2SE1/4, Section 29, T. 20 S., R. 2 W., Will. Mer.

Estimated Volume 32' Log (MBF)	Species	Estimated Volume 16' Log (MBF)	Appraised Price Per MBF	Estimated Volume Times Approx. Price
3,979	Douglas-fir	4,714	\$ 156.90	\$ 739,626.60
246	Western hemlock	302	\$ 41.40	12,502.80
48	Western redcedar	65	\$ 289.50	18,817.50
12	Red alder	16	\$ 30.00	480.00
8	Bigleaf maple	12	\$ 23.40	280.80
4	Incense-cedar	5	\$ 162.20	811.00
4,297	Totals	5,114		\$ 772,518.70

APPRAISED PRICES are calculated by determining market value through the analytical appraisal method. The minimum bid increment will be \$0.10 per MBF or multiples thereof.

LOG EXPORT RESTRICTIONS: All timber offered for sale hereunder is restricted from export from the United States in the form of unprocessed timber and is prohibited from being used as a substitute for exported private timber.

NOTE: The volume for this timber sale has been calculated using 16 foot eastside Scribner rules, and the 32 foot log volumes are estimates derived from the 16 foot volumes.

CRUISE INFORMATION: Volume for all Douglas-fir, western hemlock, western redcedar, and incense-cedar in the Regeneration Harvest Area and Partial Harvest Area was variable plot cruised. Plot data is then used to calculate v-bar and basal area per acre using the **National Cruise Processing Program**. The basal area in the Regeneration Harvest Area was determined with a Relaskop using a 40 BAF and a total of 54 plots; 38 sample trees were randomly selected on these plots to determine v-bar. The basal area in the Partial Harvest Area was determined with a Relaskop using a 20 BAF and a total of 52 plots; 31 sample trees were randomly selected on these plots to determine v-bar.

All red alder and bigleaf maple volume was 100% cruised. All Douglas-fir and western hemlock in the right-of-ways were 3P cruised. 15 sample trees have been cruised. A map showing the location and description of the sample trees is available at the Northwest Oregon District's Springfield Interagency Office.

With respect to merchantable Douglas-fir (sample) trees: The average tree is 14.1" DBHOB; the average log contains 55 bd. ft.; the total gross merchantable volume is approximately 5,088 MBF; and 88% recovery is expected.

CUTTING AREA: Approximately 108 acres shall be regeneration harvested, 97 acres partially harvested, and approximately 6 acres of right-of-way shall be cleared.

ACCESS: Access to the sale is provided by:

1. A public road;
2. BLM existing roads;
3. BLM roads to be constructed.
4. Roads covered by Right-of-Way and Road Use Agreement E-387 between Weyerhaeuser Company and the United States. In the construction, renovation, use, and maintenance of private roads, and in the use of tailholds and guybacks, the Purchaser shall enter into a license agreement with Weyerhaeuser Company. The license agreement shall be delivered to Weyerhaeuser Company for execution at least 15 days prior to any use of company roads. See the Prospectus for full terms and conditions of use.
5. Roads covered by Right-of-Way and Road Use Agreement E-1028 between Canfield-Turner Park Foundation and the United States. In the improvement, use, and maintenance of private roads, the Purchaser shall enter into a license agreement with Canfield-Turner Park Foundation. The license agreement shall be delivered to Canfield-Turner Park Foundation for execution at least 15 days prior to any use of company roads. See the Prospectus for full terms and conditions of use.

6. Roads covered by Right-of-Way and Road Use Agreement E-1035 between Cerro Gordo Land Conservancy and the United States. In the improvement, use, and maintenance of private roads, the Purchaser shall enter into a license agreement with Cerro Gordo Land Conservancy. The license agreement shall be delivered to Cerro Gordo Land Conservancy for execution at least 15 days prior to any use of company roads. See the Prospectus for full terms and conditions of use.

**ROAD MAINTENANCE:** The Purchaser shall pay to the BLM a maintenance fee of \$8,564.89 and a rockwear fee of \$8,634.78. The Purchaser shall pay a use fee of \$898.00, and a rockwear fee of \$245.64 to Weyerhaeuser Company. See the Exhibit D map for specifications of road maintenance responsibility. Only the map page of the Exhibit D is included in the Prospectus. Refer to the contract file for the full Exhibit D.

**In addition to the quantities shown below, 800 cubic yards (truck measure) of maintenance rock (gradation to be determined by Authorized Officer) is required. Additional road reinforcement (rocking) may be required for wet weather haul and will be at the Purchaser's expense.**

**ROAD CONSTRUCTION:**

Spurs 15B, 15D, 21A, 29B, and 29C, and Road Nos. 20-2-20.3 Connector and 20-2-20.4

Length: 43.60 / 1.10 Stations

Class: SN-14 / SN-16

Special Requirements: Operations limited to periods of dry weather. Purchaser shall fabricate and install a gate on Road No. 20-2-20.3 Connector prior to acceptance of the road.

**ROAD RENOVATION:**

Spur 27A, and Road Nos. 20-2-15.2, -20.3, -21, -22, -27.5, -27.7, -28, -29 Segs. A-F, -29.3, and -32

Length: 69.18 / 427.15 Stations

Class: SN-14 / SN-16

Special Requirements: Culvert replacement on streams shall be done between May 15 and November 30 (both days inclusive).

**ROAD IMPROVEMENT:**

Road Nos. 20-2-15.3, -29 Seg. G, -29.1, and -29.7

Length: 16.60 / 34.30 Stations

Class: SN-14 / SN-16

Rock Source: Commercial – Cottage Grove/Creswell Vicinity

Estimated Rock Quantities (CY truck measure)

<u>3/4" Minus</u>	<u>1-1/2" Minus</u>	<u>3" Minus</u>	<u>6" Minus</u>	<u>4"-6" Open</u>
817	1,723	5,967	2,972	64

**CULVERTS:**

<u>Diameter:</u>	<u>Length:</u>	<u>Number:</u>
18"	1200'	35
24"	110'	2

**Total Estimated Exhibit C Road Costs (construction, improvement, and renovation): \$429,979.11**

**ROAD DECOMMISSIONING:**

Spur 21A

Barriers: 1

Estimated Cost of Decommissioning: \$167.80

Special Requirements: Operations limited to periods of dry weather.

**DURATION OF CONTRACT:** Duration of the contract will be 36 months for cutting and removal of timber. Cutting and yarding operations in Regeneration Harvest Area No. 3 shall be completed no later than December 31, 2020.

**SPECIAL PROVISIONS:** The contract will contain special provisions regarding road construction, road renovation, road improvement, road maintenance, road decommissioning, logging methods, prevention of erosion, logging residue reduction, snag creation, and submission of a written logging plan specifying landing locations and logging schedule.

Under Sec. 26 of the timber sale contract, ground-based logging and mechanical felling will be prohibited during periods of excessive soil moisture. This will normally limit ground-based logging to July, August, and September.

OTHER SPECIAL REQUIREMENTS:

1. An adjacent landowner intends to harvest timber in T. 20 S., R. 2 W., Section 15, W. M. north of Regeneration Harvest Area No. 1. The landowner has requested permission to tailhold on BLM trees in Regeneration Harvest Area No. 1, and BLM has agreed to allow it. Tailhold trees will be protected from damage. Private operations are expected to occur between December 2019 and February 2020, so there may be simultaneous use of the contract area.
2. The Purchaser shall be required to clean logging, road, decommissioning, and slash piling equipment prior to entry on BLM lands.
3. Prior to removal of any timber over 20-2-20.3 Connector, except right-of-way timber, the installation of a gate is required.
4. During culvert installations and replacements the Purchaser shall keep Road Nos. 20-2-28 and 20-2-29.1 open from 5:00 pm to 7:00 am to allow access to homes. The Purchaser shall coordinate closures with homeowners prior to culvert replacement/installation.
5. The Purchaser shall provide a map of requested skyline road and skid trail locations a minimum of seven (7) working days in advance of cutting to obtain approval of the locations from the Authorized Officer.
6. In the Approximate Area of Green Trees, approximately 19 trees shall be cut between the orange paint band and the green paint band. Portions with orange paint shall be left on site and green portions shall be yarded.
7. Cutting and yarding operations in Regeneration Harvest Area No. 3 shall be completed no later than December 31, 2020.
8. The Purchaser shall be required to control traffic during active operations.
9. No felling, yarding, or loading is permitted in or through the Reserve Area shown on Exhibit A, except in the Special Operating Areas, Special Yarding Areas, and when yarding over streams 3, 4, 5, and 9. Full suspension shall be required when yarding over streams.
10. Two hundred nineteen (219) snags shall be created in the Harvest Areas.
11. The Purchaser shall perform logging residue reduction and site preparation work, to include hand piling, machine piling, piling at landings and along roadsides, covering, slashing, and pile burning.
12. At the completion of yarding, the Purchaser shall decompact skid trail prisms.
13. In the Regeneration Harvest Areas, whole tree yarding, or yarding with tops attached, will be required.
14. In the Partial Harvest Areas, felled trees shall be bucked into log lengths not to exceed forty-one (41) feet before yarding.
15. The Purchaser shall be required to spread BLM-provided seed and mulch at culverts and designated areas.
16. The Purchaser shall be required to file a Notification of Operations with the Oregon Department of Forestry office for all harvest operations, snag creation, road construction, and renovation, on BLM lands.

OPTIONAL CONTRIBUTIONS: The Purchaser will not have the option of contributing funds in lieu of completing logging residue reduction work.

NARRATIVE DESCRIPTION OF HOW TO GET TO SALE AREA:

To Harvest Areas: From Cottage Grove proceed east on Row River Road for approximately 6 miles. Turn north onto Cerro Gordo Road (Road No. 20-2-32). Follow the timber sale signs north to the Harvest Areas.



# Timber Sale Location Map

## Sale Name: Bald Cobblestone

T. 20 S., R. 2 W., SEC. 15, 21, 27, & 29 WILL. MER., NORTHWEST OREGON DISTRICT

R.3 W.

R.2 W.

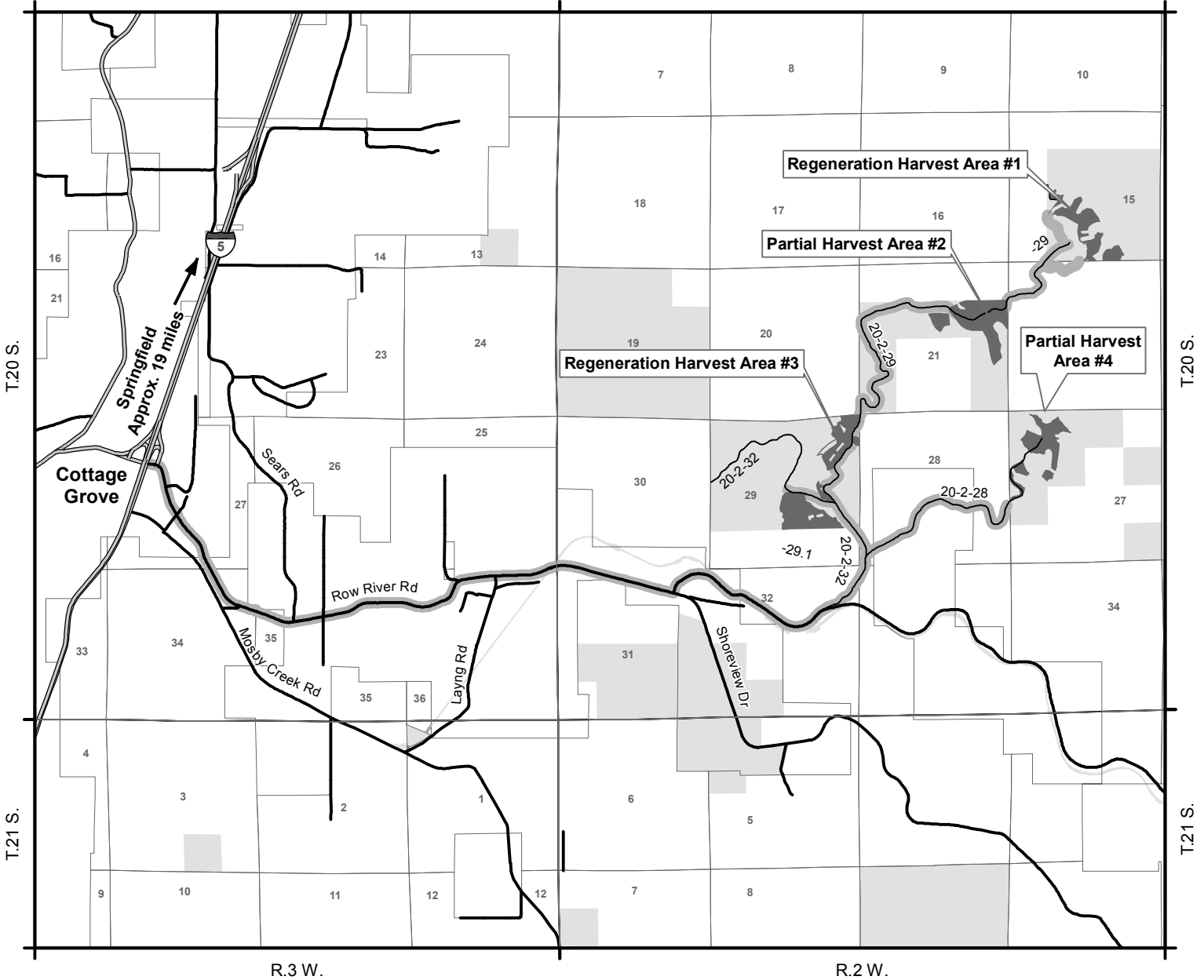

Travel Route
  Harvest Area
  Bureau of Land Management

### NARRATIVE DESCRIPTION OF HOW TO GET TO SALE AREA:

To Harvest Areas: From Cottage Grove proceed east on Row River Road for approximately 6 miles. Turn north onto Cerro Gordo Road (Road No. 20-2-32). Follow the timber sale signs north to the Harvest Areas.

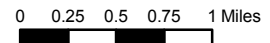

9/11/2019

No warranty is made by the Bureau of Land Management as to the accuracy, reliability, or completeness of these data for individual or aggregate use with other data. Original data were compiled from various sources. This information may not meet National Map Accuracy Standards. This product was developed through digital means and may be updated without notification.

Document Path: \\blm.doi.net\dfs\or\egis\projects\inwo\UpperWillamette\Projects\TimberSales\FY2018\_2019\RowRiverMITA\Exhibits\GISMaps\BaldCobblestone\BaldCobbleStone\_LocationMap.mxd

United States Department of the Interior  
Bureau of Land Management  
Oregon State Office  
P.O. Box 2965  
Portland, Oregon 97208-2965

## Seasonal Restriction Matrix



	Jan		Feb		Mar		Apr		May		June		July		Aug		Sept		Oct		Nov		Dec	
	1	15	1	15	1	15	1	15	1	15	1	15	1	15	1	15	1	15	1	15	1	15	1	15
<b>Road Construction / Renovation</b> <b>Ground-based Yarding</b> Soil moisture seasonal restriction. ▪ October 1 – June 30, may vary due to weather conditions; soil moisture overrides weather conditions.	X	X	X	X	X	X	X	X	X	X	X	X							X	X	X	X	X	X
<b>Partial Harvest Area Yarding (Sap flow)</b> ▪ April 1 – June 15, both days inclusive. ▪ Sap flow restrictions may be conditionally waived at the discretion of BLM.							X	X	X	X	X													
<b>Culvert Installation and Removal</b> ▪ December 1 – May 14, both days inclusive.	X	X	X	X	X	X	X	X	X														X	X

NOTE: This chart is for informational purposes only. Refer to Section 42 Special Provisions of the timber sale contract for exact date restrictions and specifications. Subject to transient winter snow, elevation ranges from 1200-2600 feet.



**UNITED STATES  
DEPARTMENT OF THE INTERIOR  
BUREAU OF LAND MANAGEMENT**

**EXHIBIT A**  
Sheet 1 of 4

SALE NAME: BALD COBBLESTONE TIMBER SALE CONTRACT NO.: ORN05-TS20-512  
T. 20 S., R. 2 W., SEC. 15 WILL. MER., NORTHWEST OREGON DISTRICT

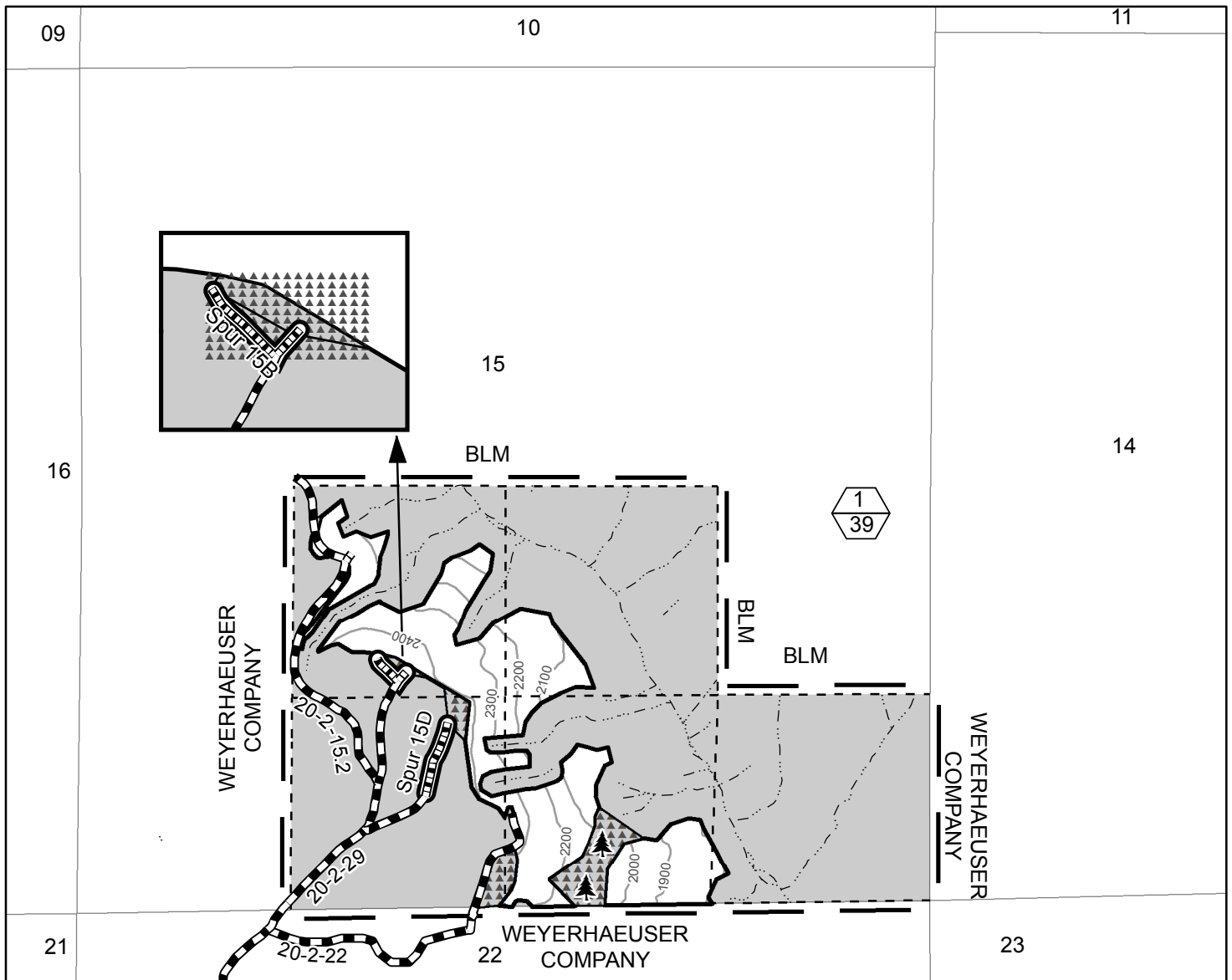

- Boundary of Cutting Area - Posted, Painted
- Regeneration Harvest Area
- Contract Area
- Reserve Area
- Special Yarding Area
- Right-of-Way (Clearing)
- Stream
- Renovation/Improvement
- Road Construction - Rock
- Approximate Location of "W" Trees
- Unit Number (Top)/ Unit Acres (Bottom)

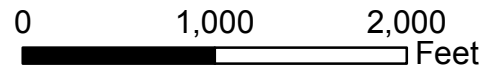

Total Regeneration Harvest Area	108
Total Partial Harvest Area	97
Total Right-of-Way (Clearing)	6
Total Reserve Area	665.98
<b>Total Contract Area</b>	<b>876.98 A.</b>



<b>Totals for Section 15</b>	
Regeneration Harvest Area	39
Right-of-Way (Clearing)	1
Reserve Area	160
Contract Area	200 A.

No warranty is made by the Bureau of Land Management as to the accuracy, reliability, or completeness of these data for individual or aggregate use with other data. Original data were compiled from various sources and may be updated without notification.

9/23/2019





**UNITED STATES  
DEPARTMENT OF THE INTERIOR  
BUREAU OF LAND MANAGEMENT**

**EXHIBIT A**  
Sheet 2 of 4

SALE NAME: BALD COBBLESTONE TIMBER SALE CONTRACT NO.: ORN05-TS20-512  
T. 20 S., R. 2 W., SEC. 21 WILL. MER., NORTHWEST OREGON DISTRICT

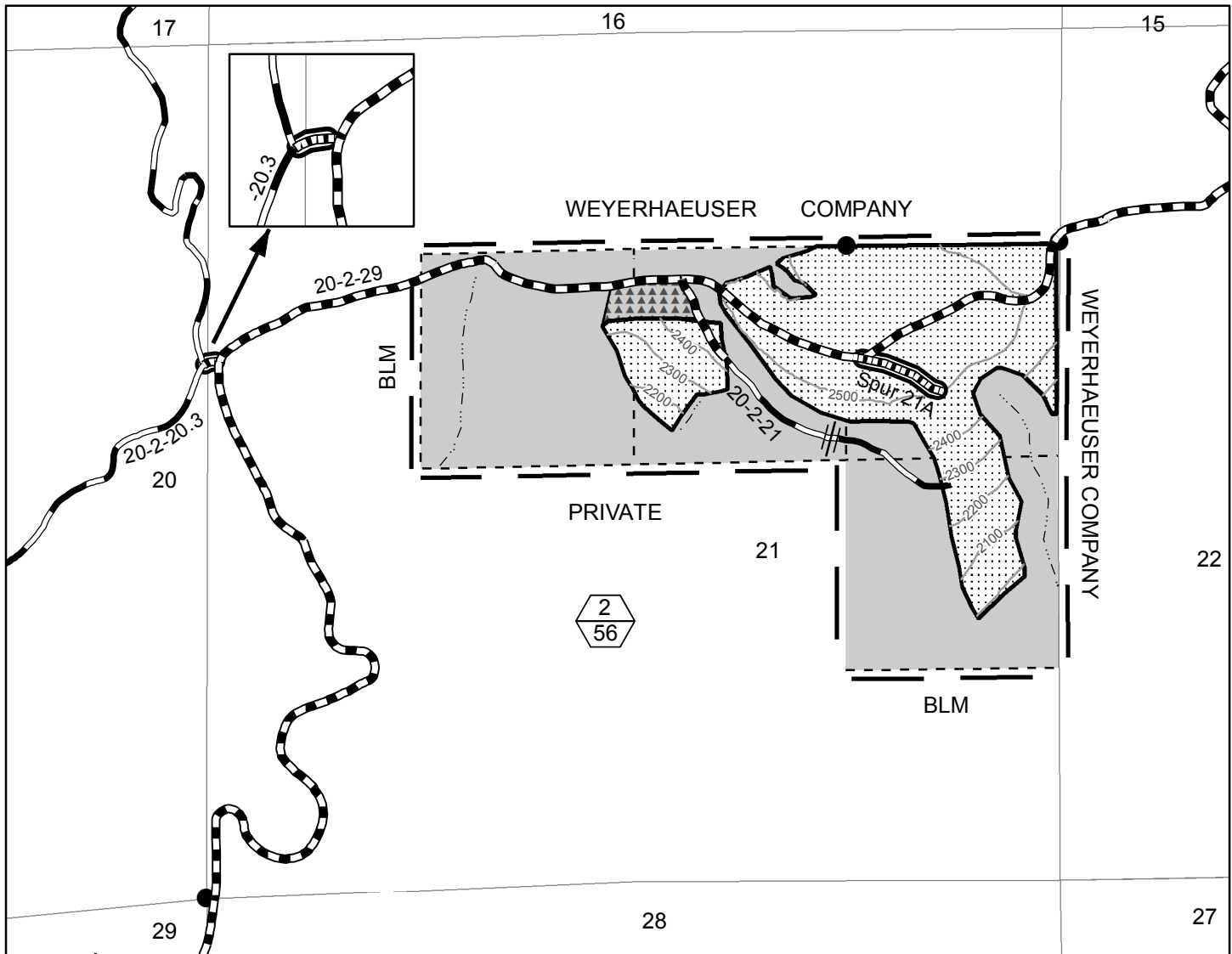

- Boundary of Cutting Area - Posted, Painted
- Partial Harvest Area
- Contract Area
- Reserve Area
- Special Yarding Area
- Right-of-Way (Clearing)
- Stream
- Rocked Road
- Road Construction - Rock
- Renovation
- Unit Number (Top)/ Unit Acres (Bottom)
- Found Corner
- Impassible

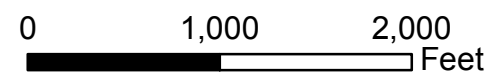

9/23/2019

No warranty is made by the Bureau of Land Management as to the accuracy, reliability, or completeness of these data for individual or aggregate use with other data. Original data were compiled from various sources and may be updated without notification.

Partial Harvest Area	56
Right-of-Way (Clearing)	1
Reserve Area	99.98
Contract Area	156.98A.



**UNITED STATES  
DEPARTMENT OF THE INTERIOR  
BUREAU OF LAND MANAGEMENT**

**EXHIBIT A**  
Sheet 3 of 4

SALE NAME: BALD COBBLESTONE TIMBER SALE CONTRACT NO.: ORN05-TS20-512  
T. 20 S., R. 2 W., SEC. 29 WILL. MER., NORTHWEST OREGON DISTRICT

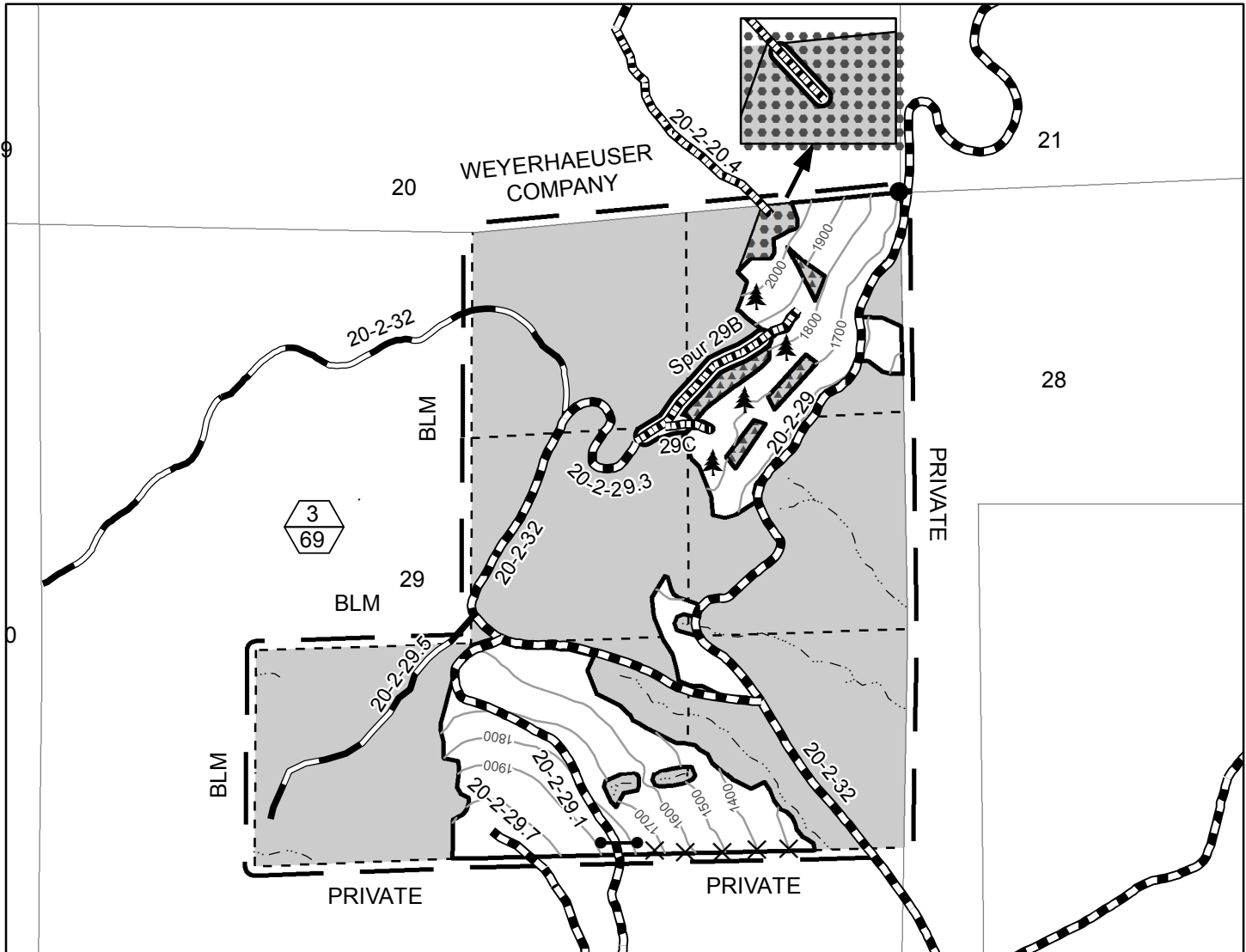

- Boundary of Cutting Area - Posted, Painted
- Regeneration Harvest Area
- Contract Area
- Reserve Area
- Special Yarding Area
- Special Operating Area
- Right-of-Way (Clearing)
- Stream
- Rocked Road
- Road Construction - Rock
- Renovation/Improvement
- Approximate Location of "W" Trees
- Unit Number (Top)/ Unit Acres (Bottom)
- Found Corner
- Gate
- Approximate Area of Green Tree

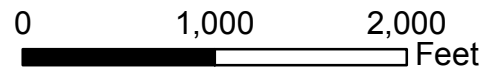

9/23/2019



Regeneration Harvest Area	69
Right-of-Way (Clearing)	3
Reserve Area	208
Contract Area	280 A.

No warranty is made by the Bureau of Land Management as to the accuracy, reliability, or completeness of these data for individual or aggregate use with other data. Original data were compiled from various sources and may be updated without notification.



**UNITED STATES  
DEPARTMENT OF THE INTERIOR  
BUREAU OF LAND MANAGEMENT**

**EXHIBIT A**  
Sheet 4 of 4

SALE NAME: BALD COBBLESTONE TIMBER SALE CONTRACT NO.: ORN05-TS20-512  
T. 20 S., R. 2 W., SEC. 27 WILL. MER., NORTHWEST OREGON DISTRICT

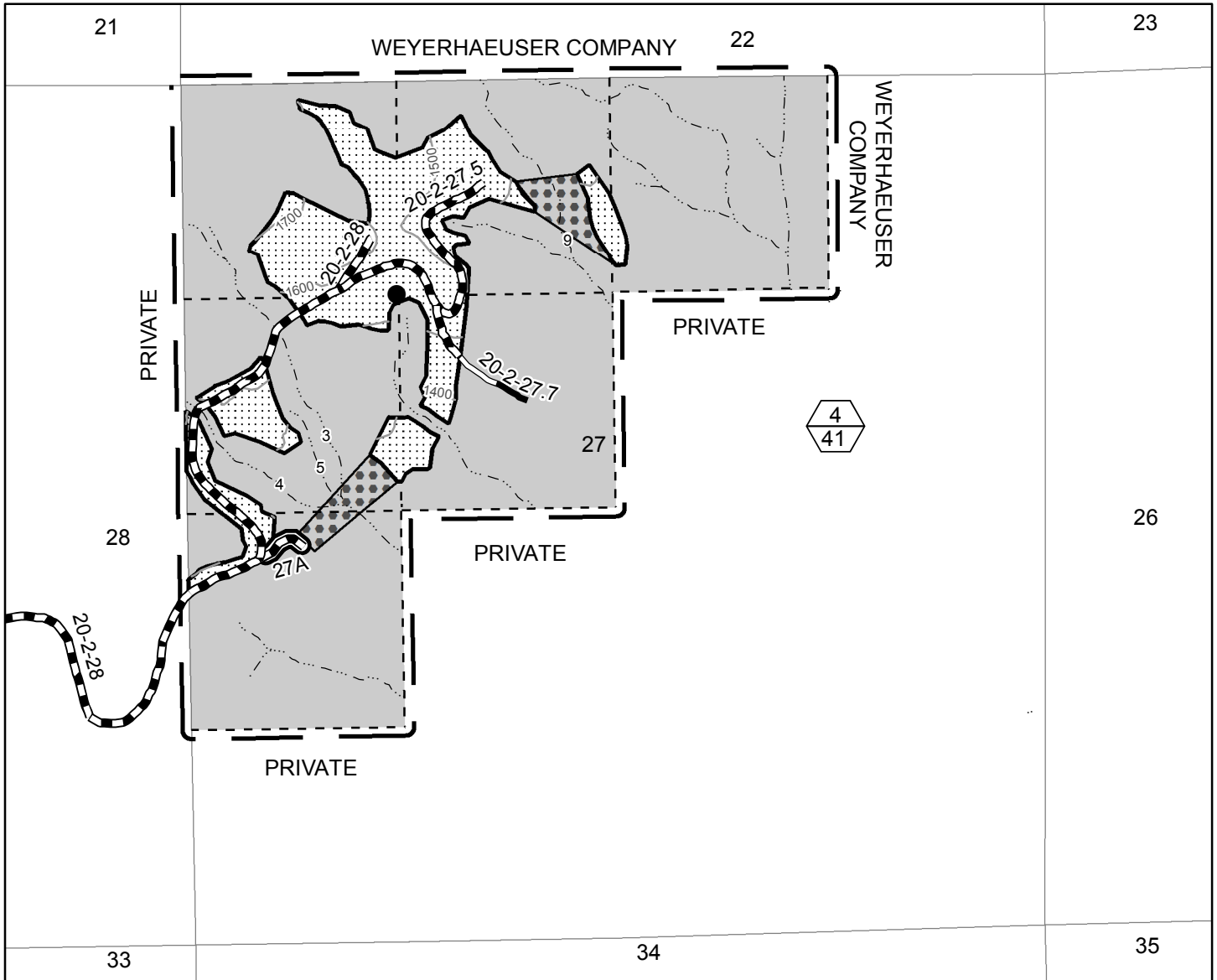

- Boundary of Cutting Area - Posted, Painted
- ▨ Partial Harvest Area
- ▭ Contract Area
- Reserve Area
- ▤ Special Operating Area
- Right-of-Way (Clearing)
- Stream
- Rocked Road
- ▬ Renovation
- ⬡ Unit Number (Top)/ Unit Acres (Bottom)
- Found Corner

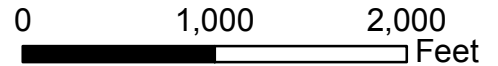

9/23/2019



Partial Harvest Area	41
Right-of-Way (Clearing)	1
Reserve Area	198
Contract Area	240 A.

No warranty is made by the Bureau of Land Management as to the accuracy, reliability, or completeness of these data for individual or aggregate use with other data. Original data were compiled from various sources and may be updated without notification.

**UNITED STATES DEPARTMENT OF THE INTERIOR  
 BUREAU OF LAND MANAGEMENT (BLM)**

**EXHIBIT B**

**SCALE SALE PURCHASE PRICE SCHEDULE AND MEASUREMENT SPECIFICATIONS**

**I. Total Actual Purchase Price** – In accordance with Sections 2 and 3 of the contract, the Purchaser agrees to pay the Government for the forest products sold under the contract in accordance with the following schedule and measurement requirements. Forest products sold are comprised of *Merchantable Timber, Other Timber, Other Forest Products, Remaining Volume, and Defect Caused by Abnormal Delay* as defined in this Exhibit. In the event an Extension of Time is approved, the prices per measurement unit are subject to readjustment (refer to Section 9 of the contract).

<b>Schedule of Products, Species, Measurement Units, and Prices</b>		
<b>Species</b>	<b>Measurement Units</b>	<b>Price Per Measurement Unit</b>
<b>Merchantable Timber:</b>		
Douglas-fir	4,714.0 MBF	\$156.90
Western hemlock	302.0 MBF	\$41.40
Western redcedar	65.0 MBF	\$289.50
Red alder	16.0 MBF	\$30.00
Bigleaf maple	12.0 MBF	\$23.40
Incense-cedar	5.0 MBF	\$162.20

**II. Merchantable Timber** – All timber which can be cut into logs, which equal or exceed the following specifications, shall be considered merchantable timber. Purchaser shall pay for same in accordance with Section 3 of the contract at the prices per measurement unit shown in Section I of this Exhibit.

<b>Schedule of Minimum Merchantable Log Specifications</b>			
<b>Species and Products</b>	<b>Length</b>	<b>Diameter (inside bark at small end)</b>	<b>Net Scale</b>
All	16 Feet	6 inches	20 bf

**III. Other Timber** – If Purchaser elects to remove any logs which do not meet the above minimum merchantable log specifications in Section II of this Exhibit, are not designated as other wood products in Section I of this Exhibit, and have not been reserved to the Government in Section 41 of the contract, such logs shall be scaled for their merchantable content as provided herein and be paid for in accordance with Sections 2 and 3 of the contract and the prices per measurement unit in Section I of this Exhibit. If any timber is of a species or size not listed in Section II of this Exhibit (above) or is of a quality different from merchantable timber described herein, the Authorized Officer shall establish volumes and values in accordance with BLM prescribed procedures.

**IV. Deterioration Caused by Abnormal Delay** – Scaling deductions made for rot, checks, or other deterioration resulting from abnormal delay in scaling caused by Purchaser shall be recorded separately and charged to the Purchaser in accordance with Section 3(e) of the contract.

**V. Remaining Volume** – *Remaining volume* is defined in Section 3(e) of the contract. The remaining volume of any forest products sold under the contract, and any deterioration due to abnormal delay shall be determined as provided in Section 3(e) of the contract. Purchaser shall pay for same in accordance with Section 3 of the contract at the prices per measurement unit shown in Section I of this Exhibit. To maximize utilization, the Purchaser shall buck logs to variable merchantable lengths. If the Purchaser fails to buck logs to variable merchantable lengths, the Contracting Officer may measure unyarded log segments and bill the Purchaser for their value.

The Contracting Officer may determine during operations that the amount of remaining volume found is excessive and/or preventing the attainment of BLM treatment objectives. Upon such determination as directed in writing by the Contracting Officer, the Purchaser shall restring cable yarding lines, re-traverse ground-based yarding areas, and/or re-fly aerial yarding areas; and yard, remove, and present for scaling the material which would otherwise be designated as remaining volume.

## **VI. Scaling**

**A. Scaling Service** – Log scaling services shall be provided and performed by Government scalers or parties under contract to BLM, as determined by the Contracting Officer. Purchaser shall notify the Authorized Officer three (3) days prior to commencing any hauling, including any hauling shutdowns longer than two (2) days, and at the earliest opportunity when ceasing hauling operations performed under the contract.

A Scaling Authorization must be completed and approved by the Authorized Officer prior to beginning operations. A Yard Scaling Agreement must be completed for each utilization facility that will receive logs from the sale, which must be scaled, and executed by the Purchaser, Scale Site Owner, and Contracting Officer prior to the delivery of any logs to that facility. Government scalers or contract scalers are authorized to collect scale data from all loads.

### **B. Log Rule and Measurement**

All logs shall be scaled according to the Eastside Scribner Log Rules found in the Northwest Log Rules Eastside and Westside Log Scaling Handbook in the Official Rules for Log Scaling and Grading Bureaus developed by the Northwest Log Rules Advisory Group 2014 Edition. The Contracting Officer may elect to utilize sample scaling in lieu of 100 percent scaling of log loads. The sample log scaling procedures, including sample design and number of log sorts, will be determined by the Authorized Officer in accordance with BLM prescribed procedures.

**C. Log Presentation** – Purchaser shall present logs so that they may be scaled in an economical and safe manner in accordance with the Yard Scaling Agreement(s) required in Section VI.A. of this Exhibit.

**D. Check Scale** – Government scalers will conduct check scales as set forth below:

1. Check scale shall include at least 200 logs or at least 50 MBF.

2. Utilize a sample that will accurately represent the species and defect associated with the sale.
3. For complex scaling situations, conduct the appropriate analysis to determine sample size. Increase the number of logs check scaled if sample size analysis deems it necessary.
4. Use the following standards to determine the proficiency of individual Government scalers or scalers under contract to BLM:
  - a. Gross Scale. A variance of one point five percent (1.5%) in gross scale is the standard unless otherwise justified.
  - b. Net scale. The allowable variance is as follows:

Check Scaler's Percent Defect in Logs	Scalers Allowable Variance
0-10 percent	2 percent
over 10 percent	.2 x percent defect to a maximum of 5 percent

5. Determinations as to volume of timber made by a Government check scaler in conformance with the standards as set forth herein shall be final. All loads check scaled by Government scalers will be identified with the check scaler's initials legibly marked or painted in the face of the first log in each load. When such checks show a variance in scale in excess of acceptable standards, in two or more consecutive check scales, an adjustment to the volume reported as scaled will be made by BLM. Such adjustments will be made based on the difference between available Government check scales and the original scale during the period covered by the unsatisfactory check scales. Unless otherwise approved in writing by the Contracting Officer, the volume to which this difference will be applied will be 50 percent of the volume scaled between the last satisfactory check and the first unsatisfactory check, 100 percent of the volume scaled during the unsatisfactory check, and 50 percent of the volume between the last unsatisfactory check scale and the next satisfactory check scale.

**E. Accountability**

1. All logs will be painted and branded at the landing and accounted for in accordance with Section 42(g) of the contract. Each truck driver shall obtain a load receipt and a BLM scaler receipt from the Log Truck Ticket Book issued by the Authorized Officer and comply with the instructions specified on the cover of said book. All log/load tickets will be marked with the Exhibit A unit number using a permanent marker or indelible stamp as directed by the Authorized Officer. While products are in transit, the truck driver shall display the load receipt and BLM scaler receipt on the bunk or wing log at the front of the load on the driver's side, or as directed by the Authorized Officer

in the case of other forest products. All forest products on each load shall be delivered to the destination listed on the load receipt. The BLM scaler receipt shall be surrendered at the location of BLM scaling, the unloading location, or as requested by BLM.

2. The Purchaser shall not haul forest products from the contract area on weekends, Memorial Day, Fourth of July, Labor Day, Thanksgiving, Christmas, and New Year's holidays; or outside the hours of 4:00 am to 8:00 pm daily, unless otherwise approved in writing by the Authorized Officer or designated in the Approved Logging Plan.

3. The Purchaser shall furnish BLM a map showing the route which shall be used to haul forest products from the forest product sale area to the scaling location(s). Such route shall be the most direct haul route between the two points, unless another route is approved by BLM. The route of haul may be changed only with advance notice to the Authorized Officer and approval by BLM. The haul route map shall be attached to the Scaling Authorization.

4. All log loads will be scaled at scale locations listed on the Scaling Authorization as approved by the Authorized Officer. The Purchaser shall ensure that all scale site owners listed on the Scaling Authorization enter into a Yard Scaling Agreement before requesting BLM approval of the Scaling Authorization. Areas for scaling BLM logs will be designated on the ground and identified on the yard map as required in the Yard Scaling Agreement.

5. Any removal of logs from loaded trucks prior to their arrival at the delivery point as required by the contract shall be considered a willful trespass and render the Purchaser liable for damages under applicable law. Any payment made for purchase of such logs shall be deducted from the amount due because of trespass.

**F. Scaling Lost Forest Products** – The value of forest product loads represented by missing load tickets shall be equal to the highest value load for the month in which the lost load is hauled regardless of where the highest value load is scaled. If no loads have been scaled in that month, value will be determined from the closest month in which loads were scaled.

**(VII.) Estimated Volumes and Values** – The following volume estimates and calculations of value of forest products sold are made solely as an administrative aid for determining payment amounts, when payments are due, the value of forest products subject to any special bonding provisions, and other purposes specified in various portions of the contract. The cutting areas are shown on Exhibit A of the contract.

**A. Forest Product Volume Removed from Contract Area** – The total volume of removed forest products shall be determined using the Government's records of scaled volumes of forest products skidded or yarded monthly, or a shorter period if agreed to by the Purchaser and Government, to loading points or removed from the contract area.

**B. Forest Products Not Yet Removed from Contract Area** – The value of forest products which have not been removed will be determined by multiplying the value per acre as shown below times the amount of acreage subject to the purpose of the value determination, as determined by the Authorized Officer. The estimated volume and value per acre used for determining payment amounts may be modified by the Authorized Officer based upon scale

report data on forest product volume removed from the contract area.

<b>Total Estimated Purchase Price and/or Schedule of Volumes and Values for Forest Products Not Yet Removed from Contract Area</b>					
<b>Cutting Area</b>		<b>Total Estimated Volume (MBF)</b>		<b>Total Estimated Purchase Price</b>	
<b>Cutting Area Number</b>	<b>Exhibit A Acres</b>	<b>Volume per Acre</b>	<b>Total Volume</b>	<b>Value per Acre</b>	<b>Total Value</b>
Unit 1	39	33.8	1,320		
Unit 2	56	13.9	781		
Unit 3	69	33.6	2,319		
Unit 4	41	14	572		
Right-of-way 1	1	13.0	13		
Right-of-way 2	1	19.0	19		
Right-of-way 3	3	29.0	87		
Right-of-way 4	1	3	3		
<b>Sale Total</b>	211		5,114 MBF		





R. 02 W.

SALE NAME: Bald Cobblestone  
 CONTRACT NO.: ORN05-TS20-512

United States Department of the Interior  
 Bureau of Land Management

Northwest Oregon District, Upper Willamette Field Office

Road Maintenance Map  
 T. 20 S., R. 2 W., Sections 15, 20, 21, 22, 27,  
 28, 29, 32, and 33  
 Willamette Meridian, Lane County, Oregon

**Legend**

- Mineral Haul Route
- Timber Haul Route
- Segment Breaks
- BLM
- BLM Maintenance
- Purchaser Maintenance
- Harvest Areas
- County Road

Designed By: E. WERNECKE  
 Drawn By: E. WERNECKE  
 Date: September 16, 2019

removal of personal property. Any improvements remaining on Government lands and rights-of-way at the end of the period for removal, or any extension, shall become the property of Government. Any equipment or other personal property remaining on Government

land and rights-of-way at the end of this period may be removed at the expense of Purchaser and disposed of in accordance with applicable law.

**Sec. 41. Timber Reserved from Cutting** - The following timber on this contract area is hereby reserved from cutting and removal under the terms of this contract and is retained as the property of Government.

Contract No. ORN0

Parcel No.

THIS IS A SALE PROSPECTUS ONLY. ATTACHMENTS MAY NOT INCLUDE ALL EXHIBITS REFERRED TO IN THE CONTRACT PROVISIONS. THE COMPLETE CONTRACT, INCLUDING ALL EXHIBITS, IS AVAILABLE FOR INSPECTION AT THE NORTHWEST OREGON DISTRICT SPRINGFIELD INTERAGENCY OFFICE AT 3106 PIERCE PARKWAY, SPRINGFIELD, OREGON.

SALE DATE:

**Sec. 42. Special Provisions** - Purchaser shall comply with the special provisions which are attached hereto and made a part hereof unless otherwise authorized, in writing, by the Contracting Officer.

IN WITNESS WHEREOF, the parties hereto have executed this contract as of the day first above written.

If Individual or Partnership, sign here:

If Corporation, sign here:

\_\_\_\_\_  
(Name of Firm)

\_\_\_\_\_  
(Name of Corporation)

\_\_\_\_\_  
(Signature)

\_\_\_\_\_  
(Signature)

\_\_\_\_\_  
(Address)

\_\_\_\_\_  
(Title)

\_\_\_\_\_  
(Signature)

UNITED STATES OF AMERICA

By \_\_\_\_\_  
(Signature)

\_\_\_\_\_  
(Address)

\_\_\_\_\_  
(Title)

\_\_\_\_\_  
(Signature)

\_\_\_\_\_  
(Date)

\_\_\_\_\_  
(Address)

Title 18 U.S.C. Section 1001, makes it a crime for any person knowingly and willfully to make to any department or agency of the United States any false, fictitious, or fraudulent statements or representations as to any matter within its jurisdiction.

*(If Purchaser is a corporation, the following certificate must be executed by the Secretary or Assistant Secretary of the Corporation.)*

I, \_\_\_\_\_, certify that I am the \_\_\_\_\_ Secretary of the corporation named as Purchaser herein; that \_\_\_\_\_, who signed the contract was then \_\_\_\_\_ of said corporation, that said contract was duly signed for and in behalf of said corporation by authority of its governing body, and is within the scope of its corporate powers.

Signature: \_\_\_\_\_

SEC. 41 - Timber Reserved From Cutting and/or Removal

- (a) All timber on the Reserve Area shown on Exhibit A, which is attached hereto and made a part hereof, and all yellow painted and posted trees, which are on or mark the boundaries of the Reserve Area.
- (b) All trees marked with yellow paint above and below stump height in Regeneration Harvest Area No. 1 and the Partial Harvest Areas shown on Exhibit A.
- (c) All trees marked with orange paint above and below stump height in Regeneration Harvest Area No. 3 shown on Exhibit A.
- (d) All trees marked with pink paint above and below stump height and "W" in the Approximate Location of "W" Trees shown on Exhibit A. "W" trees felled for safety and operational reasons shall remain on site. Where necessary for safety or operational reasons, "W" trees may be bucked into shorter lengths and/or moved within the unit as close to where felled as safely possible.
- (e) All existing decay class 3-5 down wood in the Regeneration Harvest Areas, Partial Harvest Areas, and Special Yarding Areas shown on Exhibit A. Decay classes are illustrated on Exhibit I, which is attached hereto and made a part hereof. Where necessary for safety or operational reasons, such down woody material may be bucked into shorter lengths and/or moved within the unit.
- (f) In the Partial Harvest Areas shown on Exhibit A, all Pacific yew and hardwood trees which do not present a safety hazard, or where removal is not needed for operational activities, as determined by the Authorized Officer. All Pacific yew and hardwood trees that are felled for safety and operational reasons shall remain on site. Where necessary for safety or operational reasons, Pacific yew and hardwood trees may be bucked into shorter lengths and/or moved within the unit as close to where felled as safely possible.

SEC. 42 - Special Provisions

- (a) The Purchaser agrees not to sell and/or exchange more than 30 percent of the timber or log volume from this preferential sale to concerns that do not meet the Small Business Administration small business size standard (13 CFR 121).

The Purchaser understands that in addition to other penalties which may be imposed for violating the foregoing, the Purchaser may be declared ineligible to participate in future Federal timber sales that are set-aside for preferential bidding by small business qualified concerns for two semi-annual triggered periods succeeding the violation.

The Purchaser shall provide a current, interim Log Scale and Disposition of Timber Removed Report (Form 5460-15) upon request by the Authorized Officer at any time during the contract period for cutting and removal specified in Section 4 of this contract as amended.

- (b) Logging
  - (1) Before beginning operations on the contract area for the first time or after a shutdown of 14 or more days, the Purchaser shall notify the Authorized Officer in writing of the date he plans to begin operations. This written notification must be received by the Authorized Officer no less than 14 days prior to the date the Purchaser plans to begin or resume operations. The Purchaser shall also notify the Authorized Officer in writing if he intends to cease operations for any period of 10 or more days.
  - (2) Prior to the commencement of operations, the Purchaser shall obtain from the Authorized Officer written approval of a written operations and logging plan commensurate with the terms and conditions of the contract which shall include measures needed to assure protection of the environment and watershed. A pre-work conference between the Purchaser's authorized representative and the Authorized Officer's representative must be held at a location designated by the Authorized Officer before the logging plan will be approved. All logging shall be done in accordance with the plan.
  - (3) No felling, yarding, or loading is permitted in or through the Reserve Area shown on Exhibit A, except:
    - (aa) When yarding over Stream Numbers 3, 4, 5, and 9, in Partial Harvest Area No. 4 shown on Sheet 4 of Exhibit A. Full suspension of logs over Stream Numbers 3, 4, 5, and 9 shall be required, and all trees felled for corridors within the Reserve Area shall remain on site, unless otherwise approved by the Authorized Officer.

Where necessary for safety or operational reasons, corridor trees may be bucked into shorter lengths and/or moved within the Reserve Area but shall remain on site.

- (bb) When yarding through Special Operating Areas shown on Exhibit A. Where necessary for safety or operational reasons, corridor trees may be felled and bucked into shorter lengths and/or moved within the Reserve Area but shall remain on site.
- (cc) When yarding through Special Yarding Areas shown on Exhibit A. Where necessary for safety or operational reasons, corridor and skid trail trees shall be cut and removed in accordance with Section 42(b)(17).
- (4) In the Approximate Area of Green Trees shown on Sheet 3 of Exhibit A, approximately 19 fallen private trees associated with Right-of-Way Agreement E-1035 are marked at the property line with orange and green paint. These trees shall be cut between the orange and green paint. The portions with orange paint must be left on site. The portions with green paint shall be logged with the BLM timber in accordance with Section 42(b). The volume of these trees is estimated to be 3.4 MBF. The Purchaser shall pay Cerro Gordo Land Conservancy for this volume at Exhibit B prices.
- (5) Cutting and yarding operations in Regeneration Harvest Area No. 3 shall be completed no later than December 31, 2020.
- (6) All hardwoods more than six (6) inches in diameter at breast height and which do not meet the minimum merchantable log specifications shown in Exhibit B, which is attached hereto and made a part hereof, shall be felled in the Regeneration Harvest Areas shown on Exhibit A. All tops and branches must be free of the central stem to the extent that it is within a maximum of twenty (20) inches of the ground at all points.
- (7) In the Partial Harvest Areas shown on Exhibit A, no harvest activities shall be conducted from April 1 to June 15 of each year, both days inclusive, for sap flow, unless otherwise requested and approved in writing by the Authorized Officer.
- (8) Mechanized felling and ground-based yarding, shall occur during periods of dry weather (typically July 1 - September 30) or as determined by the Authorized Officer.
- (9) The Purchaser shall provide warning signs and/or flaggers in accordance with Section 29 of this contract to control traffic in the contract area during active operations. Roads shall not be blocked by such operations for more than 20 minutes.
- (10) In the Regeneration Harvest Areas shown on Exhibit A, all trees designated for cutting shall be felled to the lead, whole tree yarded, or yarded with tops attached, unless otherwise approved by the Authorized Officer. Trees shall be directionally felled away from Reserve Areas and "W" trees, except when necessary for safety or operational reasons.
- (11) In the Partial Harvest Areas shown on Exhibit A, all trees designated for cutting shall be felled to the lead and bucked into log lengths not to exceed forty-one (41) feet before being yarded unless otherwise approved by the Authorized Officer. Trees shall be directionally felled away from Reserve Areas, except when necessary for safety or operational reasons.
- (12) Prior to attaching any logging equipment to a reserve tree, the Purchaser shall obtain approval from the Authorized Officer and shall take precautions to protect the tree from damage as directed in writing by the Authorized Officer.
- (13) In the Regeneration Harvest Areas and Partial Harvest Areas shown on Exhibit A, felling and yarding may be done with ground based equipment on slopes 35% or less. The equipment used and timing of harvest shall have prior approval of the Authorized Officer.
- (14) In the Regeneration Harvest Areas, Partial Harvest Areas, and Special Yarding Areas shown on Exhibit A, felling may be done with specialized ground-based equipment (feller-processor or feller-buncher) on slopes up to 50%. The feller-processor or feller-buncher shall be approved by the Authorized Officer prior to the start of mechanized felling operations. Only purpose-built carriers with boom-mounted felling heads may be approved. Purpose-built carriers may be of the articulated, rubber-tired design, or the zero-clearance tail swing, leveling track-mounted design.
- (15) In the Regeneration Harvest Areas, Partial Harvest Areas, Special Yarding Areas, or Special Operating Area shown on Exhibit A, all slopes greater than 35% shall be yarded with a carriage equipped skyline system capable of laterally yarding at least 75 feet from the skyline road.

The carriage shall be capable of being held in position on the skyline during lateral yarding. During yarding, the lead end of the logs shall be suspended clear of the ground. Intermediate supports and/or lift trees may be needed.

- (16) Before clearing any skid trail or skyline road necessary for yarding, the Purchaser shall:
- (aa) Space designated skid trails or skyline roads at a minimum of 150 feet apart unless approved by the Authorized Officer. Parallel skid trails or skyline roads are preferred if topography allows.
  - (bb) Mark the location of the skid trail or skyline road on the ground with fluorescent pink plastic flagging. Such skid trails or skyline roads shall be limited to the minimum width necessary for yarding of logs. The width of each skid road or skyline road shall not exceed 12 feet.
  - (cc) Place skid trails and skyline roads on the landscape to avoid disturbance to reserved trees, where feasible.
  - (dd) Provide a map of requested skid trail or skyline road locations a minimum of seven (7) working days in advance of cutting to obtain approval of the locations from the Authorized Officer. Proposed skid trails and skyline roads shall remain free from felled trees until approved.
- (17) Before cutting and removing any reserve trees necessary to facilitate logging in the Regeneration Harvest Areas, Partial Harvest Areas, or Special Yarding Areas shown on Exhibit A, the Purchaser shall identify the location of the skid trails and skyline roads in accordance with Section 42(b)(16), and tieback, guyline, lift, intermediate support, and danger trees on the ground in a manner approved by the Authorized Officer at the pre-work conference and documented in the Logging Plan. Said Purchaser identification of trees to be cut and removed does not constitute authority to proceed with cutting and removal. In addition, before proceeding, the following conditions must be met:
- (aa) All skid trails and/or skyline roads upon which timber is identified by the Purchaser to be cut and removed in accordance with this special provision must be necessary for the safe and expeditious removal of timber sold under this contract and shall be limited to the minimum width necessary for yarding of logs with a minimum of damage to reserve trees, however, unless otherwise approved in writing by the Authorized Officer, the width of each skid trail, and/or skyline road shall be limited to 12 feet.
  - (bb) The Purchaser may immediately cut and remove additional timber to clear skid trails and skyline roads; provide tailhold, tieback, guyline, lift and intermediate support trees; and clear danger trees when the trees have been marked with blue paint above and below stump height by the Authorized Officer and thereby approved for cutting and removal by the Authorized Officer. The volume of the timber to be sold will be determined by the Authorized Officer in accordance with Bureau of Land Management prescribed procedures. No timber may be cut or removed under terms of this provision unless sufficient installment payments have been made in accordance with Section 3(a) of the contract or sufficient bonding has been provided in accordance with Section 3(e) of the contract.
  - (cc) The Purchaser agrees that sale of this additional timber shall be accomplished by a unilateral modification of the contract executed by the Contracting Officer and that such timber shall be sold at the unit prices shown in Exhibit B of this contract unless the value of the timber must be reappraised subject to the terms for contract extension set forth in Section 9 of the contract.
  - (dd) This authorization for the Purchaser to cut and remove additional timber prior to the execution of a modification may be withdrawn by the Contracting Officer if the Authorized Officer determines that the Purchaser has cut and removed any tree not previously marked and approved for cutting by the Authorized Officer, which under Section 10 of the contract constitutes a violation of the contract and under Section 13 of the contract may constitute a trespass rendering the Purchaser liable for damages under applicable law.
  - (ee) If authorization is withdrawn, the Contracting Officer shall issue a written notice to the Purchaser that the sale of additional timber under this special provision is no longer approved.

In this case, the Purchaser shall inform the Authorized Officer at least one (1) working day prior to the need for cutting and removing any additional timber, and execute a bilateral modification prior to cutting for such additional approved timber at the unit prices shown in Exhibit B of the contract, or in accordance with Section 8 or Section 9 of the contract, as determined by the Authorized Officer in accordance with this provision. The Contracting Officer may issue a written order to the Purchaser to suspend, delay, or interrupt any or all contract work for the period of time deemed necessary and appropriate for the Government to safely measure and mark additional timber.

- (ff) The Government may reserve trees previously designated for cutting and removal by applying yellow paint in the Partial Harvest Areas above and below stump height and the letter “R” on two sides of the trees as replacements for additional trees cut and removed for skid trails, and/or skyline roads, when the Authorized Officer determines such reservation is necessary to maintain stand densities consistent with objectives set forth in the management prescription. This may include the replacement of trees damaged by storm events, insects, or disease. The volume of this timber to be reserved will be determined by the Authorized Officer in accordance with Bureau of Land Management prescribed procedures and the value shall be based on the unit prices shown in Exhibit B of the contract. The Purchaser agrees that the Total Purchase Price shall be reduced accordingly through a unilateral modification to the contract executed by the Contracting Officer.
- (18) In accordance with the requirements of Section 8 of the contract it has been determined that it is in the best interest of the Government and within the provisions of 43 CFR 5402.0-6 to sell additional timber located in the Regeneration Harvest Areas, Partial Harvest Areas, and Special Yarding Areas to meet all applicable State safety laws, codes, or regulations. This timber must be cut or removed so that the Purchaser can continue active falling and yarding operations. The Purchaser is, therefore, authorized to cut and remove such additional timber in accordance with the provisions of Section 8 of the contract: provided, however, that:
- (aa) “W” trees felled for safety or operational reasons shall not be removed, in accordance with Section 41(d).
  - (bb) The Purchaser shall identify each tree sold and cut in accordance with the provision by marking the cut surface of the stump immediately after falling with a large “X”. The “X” shall be cut with a chain saw. The stump shall be marked by hanging flagging so that the stump can be visually located from a distance of not less than 50 feet. The Purchaser shall also paint an identifiable “X” on the butt log. The butt log shall remain on the contract area until such time as the Authorized Officer has scaled such additional timber and authorizes removal from the contract area.
  - (cc) The volume and price for such timber shall be determined by the Authorized Officer in accordance with Bureau of Land Management prescribed procedures and paid for by the Purchaser in accordance with Section 3(a) or 3(e) of the contract as required by Section 8 of the contract.
  - (dd) No timber may be cut or removed under the terms of this provision if all contract payments required by Section 3(a) or 3(e) of the contract have been made.
  - (ee) The permission to cut and remove additional timber contained in this provision may be withdrawn by the Contracting Officer if the Authorized Officer determines that the Purchaser:
    - (1) Failed to properly mark any stump with the “X” cut.
    - (2) Failed to identify the location of any stump.
    - (3) Cut any tree in or adjacent to skyline roads that was not necessary to facilitate skyline yarding.
    - (4) Cut any reserve tree in or adjacent to skid trails that was not necessary to facilitate ground based yarding.
    - (5) Failed to properly segregate any pulled over tree that was yarded to the landing.
    - (6) Cut any reserve tree that was not severely (as defined during the prework conference and documented in the approved logging plan) damaged from felling and yarding operations.

- (7) Cut more than the minimum number of trees necessary to properly serve as guyline anchor stumps.
- (8) Cut or topped more than the minimum number of trees necessary to properly serve as tailhold trees.
- (9) Failed to maintain accurate and current (no more than 24 hours old) documentation of cut and removed timber.
- (10) Removed any tree cut in accordance with Section 41(d).

If the permission to cut and remove additional timber provision is withdrawn, the Purchaser shall inform the Authorized Officer at least five working days prior to the need for cutting and yarding any guyline tree, tailhold tree, tie-back tree, danger tree, corridor tree, pulled over tree, and severely damaged tree. All sales of additional timber shall comply with Section 8 of the contract. The Contracting Officer may order the Purchaser, in writing, to suspend, delay, or interrupt all or any part of the work of this contract for the period of time that the Contracting Officer determines appropriate for the Government to safely measure and mark additional timber.

All skyline roads and/or skid trails upon which timber may be cut and removed in accordance with this special provision must be needed for the removal of timber sold under this contract and shall be limited to the narrowest width necessary for the yarding of logs with minimum damage to reserved trees.

The Purchaser shall be liable for damages in accordance with Section 13 of the contract for any reserved timber cut or removed in violation of the terms of this special provision.

- (19) Purchaser's operations shall facilitate BLM's safe and practical inspection of Purchaser's operations and BLM's conduct of other official duties on Contract Area. Purchaser has all responsibility for compliance with safety requirements for Purchaser's employees, contractors and subcontractors. In the event that the Authorized Officer identifies a conflict between the requirements of this contract or agreed upon methods of proceeding hereunder and State or Federal safety requirements, the contract may be modified. If the cost of such contract modification is of a substantial nature (\$2,000.00 or more), the Purchaser may request, in writing, an adjustment in the total contract purchase price specified in Section 2 of the timber sale contract, as amended, to compensate for the changed conditions.

Unless otherwise specified in writing, when operations are in progress adjacent to or on roads and/or trails in the harvest unit area, Purchaser shall furnish, install, and maintain all temporary traffic controls that provide the road or trail user with adequate warning of and protection from hazardous or potentially hazardous conditions associated with its operations. Purchaser shall prepare a Traffic Control Plan, which the Purchaser has determined is compliant with state and local OSHA and Transportation standards, no later than the pre-work meeting and prior to commencing operations. Traffic control devices shall be appropriate to current operating and/or weather conditions and shall be covered or removed when not needed. Flagmen and devices shall be as specified in state OSHA and Transportation standards for logging roads or the "Manual on Uniform Traffic Control Devices for Streets and Highways" (MUTCD) published by the U.S. Department of Transportation - Federal Highway Administration. Included in the Traffic Control Plan, Purchaser shall note traffic control device locations on a Purchaser produced copy of the contract Exhibit A Map.

(c) Road Construction, Improvement, Renovation, Use, and Maintenance

- (1) The Purchaser shall construct Spurs 15B, 15D, 21A, 29B, and 29C, and Road Nos. 20-2-20.3 Connector, and 20-2-20.4; improve Road Nos. 20-2-15.3, -29 Seg. G, -29.1, and -29.7; and renovate Spur 27A and Road Nos. 20-2-15.2, -20.3, -21, -22, -27.5, -27.7, -28, -29 Segs. A-F, -29.3, and -32 in strict accordance with the plans and specifications shown on Exhibit C, which is attached hereto and made a part hereof. Exhibit C contains 40 sheets.
- (2) Prior to removal of any timber, except right-of-way timber, the required gate installation, construction, improvement, and renovation of the haul route for that timber shall be completed, as specified in Exhibit C.
- (3) Culvert replacement/installation on streams shall be done between May 15 and November 30 (both days inclusive), and shall be completed prior to hauling and fall rains.

During installation of the stream culverts, dewatering of the culvert bed, silt fences and/or straw bales may be required as directed by the Authorized Officer. All work shall be completed in accordance with the plans and specifications shown in Exhibit C.

- (4) The Purchaser shall furnish and place 800 cubic yards of surface maintenance rock in accordance with Exhibit D, which is attached hereto and made a part hereof. Exhibit D contains 5 sheets. Road reinforcement (rocking) and additional maintenance that may be required for wet weather haul shall be at the Purchaser’s expense.
- (5) BLM Maintenance: The Purchaser is authorized to use the roads listed below and shown on Exhibit D, which are under the jurisdiction of the Bureau of Land Management, for the removal of Government timber sold under the terms of this contract and/or the hauling of rock as required in Exhibit C and D, provided that the Purchaser pay the required maintenance and/or rockwear obligations described in Section 42(c)(8) and Section 42(c)(9). The Purchaser shall pay current Bureau of Land Management maintenance and rockwear fees for the sale of additional timber under modification to the contract.

<u>Road No. and Segment</u>	<u>Length Miles Used</u>	<u>Road Ownership</u>	<u>Road Surface Type</u>
20-2-28 Segs. A-C	1.30	BLM	Rock
20-2-29 Segs. A-C	2.25	BLM	Rock
20-2-32 Segs. A-C	1.54	BLM	Rock

- (6) Purchaser Maintenance: The Purchaser is authorized to use the roads listed below and shown on Exhibit D which are under the jurisdiction of the Bureau of Land Management, and/or Canfield-Turner Park Foundation, Cerro Gordo Land Conservancy, or Weyerhaeuser Company for the removal of Government timber sold under the terms of this contract and/or the hauling of rock as required in Exhibits C and D, provided that the Purchaser comply with the conditions set forth in Sections 42(c)(7) and pay the required rockwear obligation described in Section 42(c)(9). The Purchaser shall pay current Bureau of Land Management rockwear fees for the sale of additional timber under modification to the contract.



<u>Road No. and Segment</u>	<u>Length Miles Used</u>	<u>Road Ownership</u>	<u>Road Surface Type</u>
Spur 15B	0.04	BLM	Rock
Spur 15D	0.09	BLM	Rock
Spur 21A	0.11	BLM	Rock
Spur 27A	0.09	BLM	Rock
Spur 29B	0.24	BLM	Rock
Spur 29C	0.04	BLM	Rock
20-2-15.2	0.52	BLM	Rock
20-2-15.3	0.13	BLM	Rock
20-2-20.3	0.70	WEYCO	Rock
20-2-20.3 Connector	0.02	BLM	Rock
20-2-20.4	0.30	BLM	Rock
20-2-21	0.15	BLM	Rock
20-2-22 Seg. A	0.30	WEYCO	Rock
20-2-22 Seg. B	0.15	BLM	Rock
20-2-27.5	0.38	BLM	Rock
20-2-27.7	0.07	BLM	Rock
20-2-28 Seg. D & E	0.61	BLM	Rock
20-2-29 Seg. D-G	1.24	BLM	Rock
20-2-29.1 Seg. A	0.38	BLM	Rock
20-2-29.1 Seg. B	0.19	CTPF	Rock
20-2-29.1 Seg. C	0.08	CGLC	Rock
20-2-29.3	0.20	BLM	Rock
20-2-29.7	0.12	BLM	Rock

CTPF = Canfield-Turner Park Foundation

CGLC = Cerro Gordo Land Conservancy

WEYCO = Weyerhaeuser Company

(7) The Purchaser shall perform any required road repair and maintenance work on roads used by him, under the terms of Exhibit D, "Road Maintenance Specifications", of this contract, which is attached hereto and made a part hereof.

(8) The Purchaser shall pay the Government a road maintenance obligation in the amount of Eight Thousand Five Hundred Sixty-four and 89/100 dollars (\$8,564.89) for the transportation of timber included in the contract price over roads listed in Section 42(c)(5).

The above road maintenance amount is for the use of 5.09 miles of road or less. Unless the total amount is paid prior to commencement of operations on the contract area, payments shall be made in installments of not less than One Thousand and 00/100 dollars (\$1,000.00); payable in the same manner as and together with payments required in Sec. 3 of this contract.

(9) The Purchaser shall pay to the Government a road maintenance obligation for rockwear in the amount of Eight Thousand Six Hundred Thirty-four and 78/100 dollars (\$8,634.78) for the transportation of timber included in the contract price over the roads listed in Sections 42(c)(5) and 42(c)(6).

The rockwear fee shown above shall be paid prior to removal of any timber from the contract area; provided, however, that if the total of such amount exceeds One Thousand and 00/100 dollars (\$1,000.00), the Purchaser may elect to make the payment in installments in the same manner as and together with payments required in Section 3 of this contract.

(10) In the construction of Road Nos. 20-2-20.3 Connector and 20-2-20.4, the renovation, use, and maintenance of Road Nos. 20-2-20.3 and 20-2-22 Seg. A, the Purchaser shall comply with the conditions of Right-of-Way and Road Use Agreement No. E-387 between the United States of America and Weyerhaeuser Company. Prior to the use of said roads, the Purchaser shall furnish the Authorized Officer a copy of the executed License Agreement. Default by the Purchaser of said Right-of-Way and Road Use Agreement, or any License Agreement executed pursuant thereto, for failure to pay appropriate road use fees shall be considered a violation of this contract. The amount of unpaid fees shall be considered as the amount of damage suffered by the Government as a result of the violation of this provision.

Said agreement is available for inspection at the Bureau of Land Management, Springfield Interagency Office, 3106 Pierce Parkway Suite E, Springfield, Oregon. Such conditions include but are not limited to the following actions by the Purchaser:

- (aa) Obtain a license agreement from Weyerhaeuser Company. The license agreement, bond and insurance certificate shall be delivered to Weyerhaeuser Company at least 15 days prior to use of company roads.
  - (bb) Furnish a performance bond in the amount of Ten Thousand and 00/100 dollars (\$10,000.00).
  - (cc) Maintain comprehensive liability insurance covering all operations, including vehicles, in amounts not less than One Million and 00/100 dollars (\$1,000,000.00) bodily injury for injury to any one person, One Million and 00/100 dollars (\$1,000,000.00) for any one occurrence, and One Million and 00/100 dollars (\$1,000,000.00) property damage for any one occurrence.
  - (dd) Pay a lump sum road use fee of Eight Hundred Ninety-eight and 00/100 dollars (\$898.00) prior to log hauling.
  - (ee) Pay a lump sum rockwear fee of Two Hundred Forty-five and 64/100 dollars (\$245.64) prior to log hauling.
  - (ff) All rockwear fees due as a result of modification shall be paid at rates current at the time of modification, with payment made at the time of modification.
  - (gg) The Purchaser shall maintain Road Nos. 20-2-20.3, 20-2-20.3 Connector, and 20-2-22 Seg. A, in accordance with Section 42(c)(6).
  - (hh) The Purchaser shall purchase approximately 3.0 MBF of timber required for the construction of Road Nos. 20-2-20.4 Seg. B and 20-2-20.3 Connector, according to Weyerhaeuser Company license agreement specifications.
- (11) In the improvement, use, and maintenance of Road No. 20-2-29.1 Seg. B, the Purchaser shall comply with the conditions of Right-of-Way and Road Use Agreement No. E-1028 between the United States of America and Canfield-Turner Park Foundation. Prior to the use of said roads, the Purchaser shall furnish the Authorized Officer a copy of the executed License Agreement. Said agreement is available for inspection at the Bureau of Land Management, Springfield Interagency Office, 3106 Pierce Parkway Suite E, Springfield, Oregon. Such conditions include but are not limited to the following actions by the Purchaser:
- (aa) Obtain a license agreement from Canfield-Turner Park Foundation. The license agreement, bond and insurance certificate shall be delivered to Canfield-Turner Park Foundation at least 15 days prior to use of company roads.
  - (bb) Furnish a performance bond in the amount of Ten Thousand and 00/100 dollars (\$10,000.00).
  - (cc) Maintain comprehensive liability insurance covering all operations, including vehicles, in amounts not less than One Million and 00/100 dollars (\$1,000,000.00) bodily injury for injury to any one person, One Million and 00/100 dollars (\$1,000,000.00) for any one occurrence, One Million and 00/100 dollars (\$1,000,000.00) property damage for any one occurrence, and One Million and 00/100 dollars (\$1,000,000.00) Loggers Property Damage Form B for any one occurrence.
  - (dd) The Purchaser shall maintain Road No. 20-2-29.1 Seg. B in accordance with Section 42(c)(6).
  - (ee) Prior to cutting or removing any timber from the road right-of-way between Stations 20+10 and 30+65 of Road No. 20-2-29.1, the Purchaser shall purchase approximately 3.5 MBF of timber required for the construction of Road No. 20-2-29.1 Seg. B, according to Canfield-Turner Park Foundation license agreement specifications.
- (12) In the improvement, use, and maintenance of Road Nos. 20-2-29.1 Seg. C and 20-2-29.7 (portion), the Purchaser shall comply with the conditions of Right-of-Way and Road Use Agreement No. E-1035 between the United States of America and Cerro Gordo Land Conservancy. Prior to the use of said roads, the Purchaser shall furnish the Authorized Officer a copy of the executed License Agreement. Said agreement is available for inspection at the Bureau of Land Management, Springfield Interagency Office, 3106 Pierce Parkway Suite E, Springfield, Oregon. Such conditions include but are not limited to the following actions by the Purchaser:
- (aa) Obtain a license agreement from Cerro Gordo Land Conservancy. The license agreement, bond and insurance certificate shall be delivered to Cerro Gordo Land Conservancy at least 15 days prior to use of company roads.

- (bb) Furnish a performance bond in the amount of Ten Thousand and 00/100 dollars (\$10,000.00).
  - (cc) Maintain comprehensive liability insurance covering all operations, including vehicles, in amounts not less than One Million and 00/100 dollars (\$1,000,000.00) bodily injury for injury to any one person, One Million and 00/100 dollars (\$1,000,000.00) for any one occurrence, One Million and 00/100 dollars (\$1,000,000.00) property damage for any one occurrence, and One Million and 00/100 dollars (\$1,000,000.00) Loggers Property Damage Form B for any one occurrence.
  - (dd) The Purchaser shall maintain Road Nos. 20-2-29.1 Seg. C and 20-2-29.7 (portion), in accordance with Section 42(c)(6).
  - (ee) Prior to cutting or removing any timber from the road right-of-way between Station 30+65 and Station 34+30 of Road No. 20-2-29.1 and Station 0+00 and Station 2+31 of Road No. 20-2-29.7, the Purchaser shall purchase approximately 18.8 MBF of timber required for the construction of Road Nos. 20-2-29.1 Seg. C and 20-2-29.7 (portion), according to Cerro Gordo Land Conservancy license agreement specifications.
- (13) With the prior written approval of the Authorized Officer, the Purchaser may arrange for cooperative maintenance with other users on roads included in Section 42(c)(6) of this contract; provided, that such cooperative arrangement shall not relieve the Purchaser of his liability for the maintenance and repair of such roads resulting from wear or damage, in accordance with this contract. Prior to hauling, the Purchaser shall furnish the Authorized Officer a copy of any cooperative maintenance agreement(s) entered into with other users on these roads.
- (14) The Purchaser also agrees that if he elects to use any private road which is the subject of a right-of-way agreement with the Government, for the removal of Government timber sold under the terms of this contract, he shall request and agree to the modification of this contract to provide for such use.
- (d) Environmental Protection
- (1) The Purchaser shall be required to clean logging, piling, road, and decommissioning equipment to remove dirt and plant debris that may contain noxious weed seeds from the undercarriage, tracks and tire treads prior to entry on BLM. The Authorized Officer shall require inspection of equipment to see that it was cleaned prior to arrival on site.
  - (2) Snag Creation
    - (aa) Upon completion of yarding, the Purchaser shall select and top 65 trees and girdle 154 standing trees greater than 20 inch DBH. Location of selected trees shall be in accordance with and approved in writing by the Authorized Officer. Portions of trees felled shall remain reserved.
    - (bb) Purchaser shall top trees at a height between 40 to 60 feet. Trees shall have the top completely severed.
    - (cc) The Purchaser shall complete two girdles around the stem of the tree. The Purchaser shall complete two parallel closely spaced cuts for each girdle. The Purchaser shall make the girdles 6 to 16 inches apart. The Purchaser shall make the cuts to penetrate into the wood of the tree and remove the bark and cambium layer around the entire circumference of the tree. The Purchaser shall make the girdles on the trees at a height of 2 to 5 feet from the ground line. Trees selected shall be greater than or equal to 20 inch DBH.
    - (dd) No adjustment of volume or value shall be made to meet these requirements.
    - (ee) The Purchaser shall tally all trees by diameter class and species on a daily basis. The tally may be requested by the Authorized Officer at any time during falling/girdling operations. At the end of falling/girdling operations, a completed tree tally shall be submitted to the Authorized Officer.
  - (3) Cable yarding corridors shall be waterbarred and covered with slash immediately after use if necessary to prevent erosion, as determined by the Authorized Officer.
  - (4) Upon each season's shutdown and prior to fall rains, the Purchaser shall block skid trails and newly constructed roads that have not been rocked, and shall place them in an erosion-resistant condition by constructing drainage dips, waterbars, and/or lead-off ditches. Waterbars and drainage dips shall be constructed in accordance with the specifications shown on Exhibit H, which is attached hereto and made a part hereof. Exhibit H contains 2 sheets.

Blocking, waterbars, and drainage dips shall be completed as directed by the Authorized Officer.

- (5) In addition to the requirements set forth in Section 26 of this contract, the Purchaser shall, upon completion of hauling, and yarding, complete skid trail and road decommissioning measures. Skid trail and road decommissioning shall be completed during the dry season, typically between July 1 and September 30, as determined by the Authorized Officer.
  - (aa) Purchaser shall decompact skid trails to a depth of 18 inches with decompaction equipment such as a track mounted excavator with ripping teeth and an opposable thumb, during the dry season. Minimize damage to residual tree roots. The Purchaser shall decompact the entire trail prism. Slash and debris shall be pulled on top of the decompact surface as directed by the Authorized Officer. If equipment other than an excavator is used, it shall be approved by the Authorized Officer. It shall also be capable of decompacting to the required depth and provide lateral shatter of compacted layer.
  - (bb) Construct drainage dips, waterbars and/or lead-off ditches as directed by the Authorized Officer. Waterbars and drainage dips shall be constructed in accordance with the specifications shown on Exhibit H.
  - (cc) Purchaser shall block roads with root wads, logs, slash and/or earthen barricades, as directed by the Authorized Officer. Earthen barricades shall be constructed in accordance with the specifications shown on Exhibit J, which is attached hereto and made a part hereof.

		(aa) Decompact and Place Log Slash	(bb) Drainage	(cc) Block
<b>Roads</b>	<b>Surface</b>			
Skid Trails	Natural	X	X	X
Spur 21A	Rock			X

- (6) The Purchaser shall immediately discontinue specified construction or timber harvesting operations upon written notice from the Contracting Officer that:
  - (aa) Threatened or endangered plants or animals protected under the Endangered Species Act of 1973, as amended, may be affected by the operation, and a determination is made that consultation or reinitiation of consultation is required concerning the species prior to continuing operation, or;
  - (bb) When, in order to comply with the Endangered Species Act, or to prevent incidental take of northern spotted owls in accordance with management direction in the Record of Decision (ROD) and Resource Management Plan (RMP), the Contracting Officer determines it may be necessary to modify or terminate the contract, or;
  - (cc) Federal proposed, federal candidate, Bureau sensitive, or State listed species protected under BLM Manual 6840 - Special Status Species Management - have been identified, and a determination is made that continued operations would affect the species or its habitat, or;
  - (dd) When, in order to comply with a court order which enjoins operations on the sale or otherwise requires the Bureau of Land Management to suspend operations, or;
  - (ee) When, in order to comply with a court order, the Contracting Officer determines it may be necessary to modify or terminate the contract, or;
  - (ff) when, in order to comply with a stay or other remedy issued by the Interior Board of Land Appeals (IBLA) the Contracting Officer determines it may be necessary to modify or terminate the contract, or;
  - (gg) Species have been discovered which were identified for protection in accordance with management direction established in the ROD and RMP, and the Contracting Officer determines that continued operations would affect the species or its habitat, or;
  - (hh) When, in order to protect species which were identified for protection in accordance with management direction established in the ROD and RMP, the Contracting Officer determines it may be necessary to modify or terminate the contract.

Those operations necessary for a safe removal of personnel and equipment from the contract area and those directed by the Contracting Officer which are required in order to leave the contract area in an acceptable condition will be permitted. Discontinued operations may be resumed upon receipt of written instructions and authorization by the Contracting Officer.

During any period of suspension, the Purchaser may withdraw performance and payment bond coverage aside from that deemed necessary by the Authorized Officer to secure cut and/or removed timber for which the Bureau of Land Management has not received payment, and/or unfulfilled contract requirements associated with harvest operations that have already occurred and associated post-harvest requirements.

In the event of a suspension period or a combination of suspension periods that exceed a total of 30 days, the First Installment held on deposit may be temporarily reduced upon the written request of the Purchaser. For the period of suspension extending beyond 30 days, the First Installment on deposit may be reduced to five (5) percent of the First Installment amount listed in Section 3(a) of the contract. Any First Installment amount temporarily reduced may be refunded or transferred to another BLM contract at the request of the Purchaser. However, if the Purchaser has outstanding debt owing the United States, the Contracting Officer must first apply the amount of First Installment that could be refunded to the debt owed in accordance with the Debt Collection Improvement Act, as amended (31 USC 3710, et seq.). Upon Purchaser's receipt of a bill for collection and written notice from the Contracting Officer lifting the suspension, the Purchaser shall restore the First Installment to the full amount shown in Section 3(a) of the contract within 15 days after the bill for collection is issued, subject to Section 3(i) of the contract. The Purchaser shall not resume contract operations until the First Installment amount is fully restored.

In the event of a suspension period or a combination of suspension periods that exceed a total of 30 days, the unamortized Out-of-Pocket Expenses for road or other construction required pursuant to Exhibit C of the contract shall be refunded or transferred to another BLM contract at the request of the Purchaser. Upon written notice from the Contracting Officer lifting the suspension, the Purchaser shall reimburse the Government the amounts refunded or transferred. The Purchaser may choose to pay this reimbursement at once or in installments payable at the same time as payments are due for the timber under the contract and in amounts approximately equal to the expenses associated with the timber for which payment is due.

In the event that operating time is lost as a result of the incorporation of additional contract requirements, or delays due to Endangered Species Act consultation with the U.S. Fish and Wildlife Service or U.S. National Marine Fisheries Service, or court-ordered injunctions, or an IBLA issued stay or remedy, the Purchaser agrees that an extension of time, without reappraisal, will constitute a full and complete remedy for any claim that delays due to the suspension hindered performance of the contract or resulted in damages of any kind to the Purchaser.

The Contracting Officer may determine that it is necessary modify the contract or terminate the cutting and removal rights under the contract in order to comply with the Endangered Species Act, prevent incidental take of northern spotted owls in accordance with the ROD and RMP, protect species that have been discovered which were identified for protection in accordance with management direction established in the ROD and RMP, or comply with a court order, or an IBLA issued stay or remedy. Following the issuance of a written notice that cutting and removal rights will be terminated, the Purchaser will be permitted to remove timber cut under the contract, if allowed by the Endangered Species Act, if able to proceed without causing incidental take of northern spotted owls in accordance with the ROD and RMP, consistent with species protection in accordance with management direction established in the ROD and RMP, or if consistent with a court order or an IBLA issued stay or remedy.

In the event the contract is modified or cutting and removal rights are terminated under this subsection, the Purchaser agrees that the liability of the United States shall be limited to the actual costs incurred by the Purchaser which have not been amortized by timber removed from the contract area. This calculation of liability shall utilize actual Purchaser costs and Government estimates of timber volumes. At the Authorized Officer's request, the Purchaser agrees to provide documentation of the actual costs incurred in the performance of the contract. In addition, the Purchaser shall be released from the obligation to pay the contract price for any timber which is not authorized to be removed from the contract area.

The Purchaser specifically and expressly waives any right to claim damages, other than those described in the preceding paragraph, based on an alleged breach of any duty to the Purchaser, whether express or implied, in regard to the manner in which the Government defended the litigation which resulted in the court order affecting the operation of the contract. This waiver also extends to any claims based on effects on the operation of the contract that arise from litigation against another agency.

Furthermore, the Purchaser specifically acknowledges and agrees that a court ruling that the Government violated the Administrative Procedures Act cannot be interpreted, in itself, to mean that the Government had not acted reasonably in regard to its duties to the Purchaser under this contract.

(e) Fire Prevention

- (1) Primarily for purposes of fire prevention and control, the Purchaser shall, prior to the operation of power driven equipment in construction or logging operations under this contract during fire season or periods of fire danger, prepare a fire prevention and control plan to the satisfaction of the Authorized Officer.

(f) Logging Residue Reduction

- (1) In addition to the requirements of Sections 15 and 26 of this contract, and notwithstanding the Purchaser's satisfactory compliance with State laws and regulations regarding offsetting or abating the additional fire hazard created by this operation and the State's willingness to release the Purchaser from liability for such hazard, the Purchaser shall remain responsible to the Government for performance of the following logging residue reduction and/or site preparation measures required by this contract:
- (aa) Prior to commencement of any logging residue reduction and/or site preparation, a pre-work conference between the Purchaser's representative and the Authorized Officer must be held at a location designated by the Authorized Officer. All logging residue reduction and/or site preparation shall be done in accordance with the plans developed at the pre-work conference.
- (bb) All vegetation (excluding conifers) less than six (6) inches diameter and greater than one (1) foot tall within the Regeneration Harvest Areas shall be slashed prior to piling operations as directed by the Authorized Officer.
- (cc) Machine pile and cover all slash in the Regeneration Harvest Areas as directed by the Authorized Officer. Slash shall be piled by a machine equipped with a hydraulic thumb or a controllable, grapple head. Finished piles shall be tight and free of dirt.
- (1) Machine piles shall be located as far as possible from reserve trees, culverts, or unit boundaries to minimize damage.
- (2) Slash between two (2) inches and nine (9) inches in diameter on the large end, having a minimum length of three (3) feet shall be piled as directed by Authorized Officer. Pile size shall be a maximum of 16 feet in diameter by 12 feet in height, and minimum pile size shall be 8 feet in diameter by 6 feet in height or as directed by the Authorized Officer. Slash left on the ground shall not exceed 6 inches in depth.
- (3) All piles shall be covered with black four (4) Mil polyethylene plastic to cover at least 75 percent of the surface of each pile, minimum plastic size of 10' x 10' cover. There should be an adequate supply of finer fuels located within and under the covered area of the pile to ensure ignition of the larger fuels. Plastic shall be held in place with woody debris and tied with combustible cord. The plastic must be secured so that it is held in place during strong wind conditions and maintains coverage for at least one year. The Purchaser is required to furnish the covering materials. Covering shall be completed within 30 days of completion of piling or as directed by the Authorized Officer.
- (4) Harvest Areas shall be piled within 30 days upon receiving notification from Authorized Officer.
- (dd) Hand pile and cover all slash situated within the Regeneration Harvest Areas as directed by the Authorized Officer. Slash shall be piled by hand. Finished piles shall be tight and free of dirt.
- (1) Hand piles shall be located as far as possible from reserve trees or unit boundaries to minimize damage. Slash shall not be piled on down logs, stumps, drainage ditches, turnouts, shoulders, cut banks, or within 10 feet of any other pile.
- (2) Slash between two (2) inches and six (6) inches in diameter on the large end, having a minimum length of two (2) feet shall be piled as directed by Authorized Officer.

Piles shall be constructed by aligning individual pieces in the same direction and placing the heavier slash on top. Piles shall have a stable base to prevent toppling. The long axis of individual pieces shall be oriented up and down the slope. Pile size shall be a maximum of 8 feet in diameter by 8 feet in height, and minimum pile size shall be 6 feet in diameter by 5 feet in height at the time of final inspection by the Government. Slash left on the ground shall not exceed 6 inches in depth.

- (3) All piles shall be covered with black four (4) Mil polyethylene plastic to cover at least 90% of the surface of each pile, minimum plastic size of 5' x 5'. There should be an adequate supply of finer fuels located within and under the covered area of the pile to ensure ignition of the larger fuels. Plastic shall be held in place with woody debris or tied with combustible cord. The plastic must be secured so that it is held in place during strong wind conditions and maintains coverage for at least one year. The Purchaser is required to furnish the covering materials. Covering shall be done at time of piling.
- (4) Harvest Areas shall be piled within 30 days upon receiving notification from Authorized Officer.
- (ee) Pile and cover landing slash within twenty five (25) feet of all roads and landings in the Harvest Areas. All tops, broken pieces, limbs and debris more than two (2) inches in diameter at the large end and longer than three (3) feet in length shall be piled within fifteen (15) days of completion of hauling logs from that landing. Landing piles shall be kept free of dirt and located at least twenty (20) feet from any reserve tree and/or as directed by the Authorized Officer.
  - (1) All logs greater than six (6) inches in diameter at the large end and longer than eight (8) feet in length shall be decked or windrowed at the location designated by the Authorized Officer, except logs sold and removed from the contract area.
  - (2) Upon completion of landing piling, the Purchaser shall prepare the landing piles for burning by securely covering each landing pile with black four (4) Mil polyethylene plastic. Landing piles shall be at least seventy five (75) percent covered with the covering extending three-quarters of the way down all sides, minimum plastic size of 10' x 10'. There should be an adequate supply of finer fuels located within and under the covered area of the pile to ensure ignition of the larger fuels. Plastic shall be held in place with woody debris and tied with combustible cord. The plastic must be secured so that it is held in place during strong wind conditions and maintains coverage for at least one year. The Purchaser is required to furnish the covering materials. The timing of this covering work shall be in accordance with instructions from the Authorized Officer. If the structure of the landing piles will not permit adequate consumption of piled debris by burning, the Purchaser shall re-pile them at the direction of the Authorized Officer.
- (2) The Purchaser shall perform logging residue reduction and site preparation work within approximately ninety-eight (98) acres of Regeneration and Partial Harvest Areas.
  - (aa) The required work shall consist of any one treatment or combination of treatments listed in the table below, as determined by the Authorized Officer and specified in writing by the Contracting Officer. The number of acres and locations of each treatment shall be determined by the Authorized Officer.

<u>Treatment</u>	<u>Cost/Acre</u>
Hand Pile and Cover	\$ 390.00
Machine Pile and Cover	\$ 425.00
Hand Pile Burn	\$ 60.00
Machine Pile Burn	\$ 75.00
Slashing	\$ 235.00

(bb) The following treatments were assumed for appraisal purposes on this contract:

<u>Appraised Treatment</u>	<u>Acres</u>	<u>Cost/Acre</u>	<u>Total Cost per Treatment</u>
Hand Pile and Cover	40	\$ 390.00	\$ 15,600.00
Machine Pile and Cover	18	\$ 425.00	7,650.00
Hand Pile Burn	40	\$ 60.00	2,400.00
Machine Pile Burn	18	\$ 75.00	1,350.00
Slashing	40	\$ 235.00	<u>9,400.00</u>
Total Appraised Cost			\$ 36,400.00

(cc) The Total Purchase Price set forth in Section 2 shall be adjusted in a unilateral modification executed by the Contracting Officer by the amount that the total cost of the logging residue reduction and site preparation treatments designated pursuant to Section 42(f)(2)(bb) differs from Thirty-six Thousand Four Hundred and 00/100 dollars (\$36,400.00), as calculated by using the estimated acres determined by the Authorized Officer and the per acre costs listed in Section 42(f)(2)(aa).

(3) Notwithstanding the provisions of Sec. 15 of this contract, the Government shall assume all obligations for disposal or reduction of fire hazards created by Purchaser's operations on Government lands, except for burning and mop-up assistance as required herein and measures required in Section 42(e). In accordance with written instruction to be issued by the Authorized Officer at least 10 days in advance of the earliest date of required performance, the Purchaser shall, under supervision of the Authorized Officer or designated representative, assist in preparing units for burning, burning, mop-up, and patrol by furnishing, at the Purchaser's own expense, the services of personnel and equipment on harvest area as shown below:

(aa) For Igniting, Holding, and Mop-Up of Piles:

- (1) One (1) work leader (Firefighter Type 1 (FFT1)) to supervise crew and equipment operations, and to serve as Purchaser's representative.
- (2) Two (2) person crew (Firefighter Type 2 (FFT2)).
- (3) Sufficient fuel for burning, five (5) drip torches or propane burners, one (1) power saw, and one (1) backpack pump, one (1) tool for each crew member.
- (4) Radios capable of inter-crew communications and communication with a BLM representative at a ratio of one (1) radio per every five (5) crew members.
- (5) All ignition, holding, and mop-up personnel will be directly supervised by a BLM representative.

Aircraft and pilots used for Logging Residue Reduction or the suppression of escaped fires from Logging Residue Reduction operations, shall be acquired from a list of aircraft and pilots approved (i.e., carded for these specific activities) by the Office of Aircraft Services or the U.S. Forest Service. This list is available from BLM District Offices upon request.

All listed personnel shall be physically fit, experienced and fully capable of functioning as required. In addition, all listed personnel shall be qualified according to the National Wildfire Coordinating Group (NWCG) Wildland Fire Qualification System Guide, PMS-310-1 and provide documentation of these qualifications. On the day of ignition all listed personnel shall be fluent in speaking and understanding English, clothing shall consist of long pants and long sleeved shirts, and be of approved aramid fabric (Nomex™ or equivalent), as well as being free of diesel fuel oil. All personnel shall wear boots with minimum eight (8) inch tall uppers that provide ankle support, approved hardhats and leather gloves. Personnel who do not meet these requirements or do not have proper clothing and personal protective equipment (PPE) will not be allowed to participate. All listed tools and equipment shall be in good usable condition. All power-driven equipment shall be fully fueled and available for immediate use. During periods of use under this subsection, the Purchaser shall provide fuel and maintenance for all such power-driven equipment.



Except as provided hereafter for fire escapement, the Purchaser shall continue the required assistance in mop up on each cutting unit shown on Exhibit A for seventy-two (72) hours, as directed by the Authorized Officer within a five (5) day period commencing at 8:00 a.m. the day following the completion of ignition in that unit, or until released from such service by the Government, whichever occurs first.

In event of a fire escapement, the Purchaser's personnel and equipment shall, under supervision of the Authorized Officer, take action to control and mop up the escaped fire until released from such service by the Government. If it becomes necessary to use furnished personnel and equipment for the suppression of a fire which escapes from the prescribed fire area for a period beyond the remainder of the day in which the fire escapes, then the Government shall, at its option: (1) reimburse the Purchaser for such additional use of personnel and equipment at wage rates shown in the current Administratively Determined Pay Rates for the Western Area and at equipment rates shown in the current Oregon-Washington Interagency Fire Fighting Equipment Rental Rates schedule until the Purchaser is released from such service by the Government; or (2) release the Purchaser from additional suppression work and assume responsibility for suppressing the escaped fire.

In situations where an escaped fire is controlled and contained by an adequate fire break (i.e., trail, road, stream, rock formation, etc.), the Government may permit the Purchaser to remove personnel for that day; provided that all mop up work on the escaped fire is included with mop up work on the prescribed fire area. In such an event, the Purchaser must sign a statement of agreement to complete mop up work on all escaped fire areas concurrently with mop up work on the prescribed fire area.

In case of injury to personnel or damage to equipment furnished as required by this subsection, liability shall be borne by the Purchaser, unless such injury or damage is caused by Government negligence.

Time is of the essence in complying with this provision. In the event the Purchaser fails to provide the personnel and equipment required herein, the Purchaser shall be responsible for all additional cost incurred by the Government in disposing of slash including but not limited to the wages and other costs of providing federal employees and others as substitute labor force, the cost of providing substitute equipment and appropriate additional overhead expenses. If the Purchaser's failure results in a deferral of burning and new conditions necessitate additional personnel and equipment to accomplish the planned burn, the Purchaser also shall be responsible for such additional costs.

(g) Log Export and Substitution

- (1) All timber sold to the Purchaser under the terms under the terms of this contract, except exempted species, is restricted from export from the United States in the form of unprocessed timber, and is prohibited from being used as a substitute for exported private timber. For the purpose of this contract, unprocessed timber is defined as: (1) any logs except those of utility grade or below, such as sawlogs, peeler logs and pulp logs; (2) cants or squares to be subsequently remanufactured exceeding eight and three-quarters (8-3/4) inches in thickness; (3) split or round bolts or other roundwood not processed to standards and specifications suitable for end-product uses; or (4) western red cedar lumber that does not meet lumber of American Lumber Standards Grades of Number 3 dimension or better, or Pacific Lumber Inspection Bureau R-List Grades of Number 3 Common or better. Thus, timber manufactured into the following will be considered processed: (1) lumber and construction timber, regardless of size, manufactured to standards and specifications suitable for end-product uses; (2) chips, pulp, and pulp products; (3) green or dry veneer and plywood; (4) poles and piling cut or treated for use as such; (5) cants, squares, and lumber cut for remanufacturing of eight and three-quarters (8-3/4) inches in thickness or less; (6) shakes and shingles.

Substitution will be determined under the definition found in 43 CFR 5400.0-5(n). The Purchaser is required to maintain and upon request to furnish the following information:

- (aa) Date of last export sale.  
 (bb) Volume of timber contained in last export sale.  
 (cc) Volume of timber exported in the past twelve (12) months from the date of last export sale.

- (dd) Volume of Federal timber purchased in the past twelve (12) months from the date of last export sale.
  - (ee) Volume of timber exported in succeeding twelve (12) months from date of last export sale.
  - (ff) Volume of Federal timber purchased in succeeding twelve (12) months from date of last export sale.
- (2) In the event the Purchaser elects to sell any or all of the timber sold under this contract in the form of unprocessed timber, the Purchaser shall require each party buying, exchanging, or receiving such timber to execute a Form 5460-16 (Certificate as to Nonsubstitution and the Domestic Processing of Timber). The original of such certification shall be filed with the Authorized Officer. Additionally, when the other party is an affiliate of the Purchaser, the Purchaser will be required to update information under item (2) of Form 5450-17 (Export Determination) and file the form with the Authorized Officer.

In the event an affiliate of the Purchaser has exported private timber within twelve (12) months prior to purchasing or otherwise acquiring Federal timber sold under this contract, the Purchaser shall, upon request, obtain from the affiliate information in a form specified by the Authorized Officer and furnish the information to the Authorized Officer.

Prior to the termination of this contract, the Purchaser shall submit to the Authorized Officer Form 5460-15 (Log Scale and Disposition of Timber Removed Report) that shall be executed by the Purchaser. In addition, the Purchaser is required under the terms of this contract to retain for a three-year period from the date of termination of the contract the records of all sales or transfer of logs involving timber from the sale for inspection and use of the Bureau of Land Management.

Unless otherwise authorized in writing by the Contracting Officer, the Purchaser shall brand clearly and legibly one end of all logs with a scaling diameter (small end inside bark) of over 10 inches, prior to the removal of timber from the contract area. All loads of 11 logs or more will have a minimum of 10 logs clearly and legibly branded on one end regardless of the diameter of the logs. All logs shall be branded on loads of 10 logs or less. One end of all branded logs to be processed domestically shall be marked with a 3 square inch spot of highway yellow paint. The Purchaser will stop trucks for accountability monitoring at mutually agreed upon location when notified by the Authorized Officer.

If multiple trailers (mule trains) are used, each bunked load shall be considered an individual load, and these guidelines will apply to each bunked load. If a flatbed stake trailer is used, each bundle will be treated as a separate load.

At the discretion of the Contracting Officer, the Purchaser may be required to brand and paint all logs. Any increased costs for log branding and painting shall be the responsibility of the Purchaser.

In the event of the Purchaser's noncompliance with this subsection of the contract, the Authorized Officer may take appropriate action as set forth in Section 10 of this contract. In addition, the Purchaser may be declared ineligible to receive future awards of Government timber for a period of one year.

## Legal Description of Contract Area

Land Status	County	Township	Range	Section	Subdivision	Meridian
O&C	Lane	20 S	2 W	15	E1/2SW1/4, W1/2SE1/4, SE1/4SE1/4	Willamette
O&C	Lane	20 S	2 W	21	S1/2NE1/4, SE1/4NW1/4, NE1/4SE1/4	Willamette
O&C	Lane	20 S	2 W	27	NW1/4NE1/4, NW1/4, NW1/4SW1/4	Willamette
O&C	Lane	20 S	2 W	29	NE1/4, NE1/4SW1/4, N1/2SE1/4	Willamette

## Species Totals

Species	Net	Gross Merch	Gross	# of Merch Logs	# of Cull Logs	# of Trees
Douglas Fir	4,714.0	5,088.0	5,191.0	92,142	5,659	23,053
Western Hemlock	302.0	394.0	441.0	7,258	824	2,054
Western Redcedar	65.0	83.0	121.0	1,371	383	485
Red Alder	16.0	16.0	16.0	415	0	130
Bigleaf Maple	12.0	12.0	12.0	344	1	174
Incense-cedar	5.0	5.0	5.0	195	0	97
<b>Totals</b>	<b>5,114.0</b>	<b>5,598.0</b>	<b>5,786.0</b>	<b>101,725</b>	<b>6,867</b>	<b>25,993</b>

## Cutting Area Acres

Regeneration Harvest Acres	Partial Cut Acres	Right of Way Acres	Total Acres	Net Volume per Acre
108.0	97.0	6.0	211.0	24.2

**Logging Costs**

Stump to Truck	\$697,945.19
Transportation	\$263,821.89
Road Construction	\$429,979.11
Maintenance/Rockwear	\$59,565.44
Road Use	\$898.00
Other Allowances	\$58,463.36
<b>Total:</b>	<b>\$1,510,672.99</b>
<b>Total Logging Cost per MBF:</b>	<b>\$295.40</b>

**Utilization Centers**

<u>Location</u>	<u>Distance</u>	<u>% of Net Volume</u>
Eugene, Springfield	34.0 miles	99 %
Eugene, Springfield	34.0 miles	1 %

**Profit & Risk**

Profit	9 %
Risk	3 %
<b>Total Profit &amp; Risk</b>	<b>12 %</b>

**Tract Features**

<b>Quadratic Mean DBH</b>	14.1 in
<b>Average GM Log</b>	55 bf
<b>Average Volume per Acre</b>	24.2 mbf
<b>Recovery</b>	88 %
<b><u>Net MBF volume:</u></b>	
<b>Green</b>	5,114.0 mbf
<b>Salvage</b>	0 mbf
<b>Export</b>	0 mbf
<b><u>Ground Base Logging:</u></b>	
<b>Percent of Sale Volume</b>	17 %
<b>Average Yarding Slope</b>	15 %
<b>Average Yarding Distance</b>	250 ft
<b><u>Cable Logging:</u></b>	
<b>Percent of Sale Volume</b>	83 %
<b>Average Yarding Slope</b>	65 %
<b>Average Yarding Distance</b>	300 ft
<b><u>Aerial Logging:</u></b>	
<b>Percent of Sale Volume</b>	0 %
<b>Average Yarding Slope</b>	0 %
<b>Average Yarding Distance</b>	0 ft

**Cruise**

<b>Cruise Completed</b>	June 2019
<b>Cruised By</b>	Dotson, Cranmer
<b>Cruise Method</b>	
V-P, 3P, BLM 100%	

## Stumpage Computation

Species	# of Trees	Net Volume	Pond Value	(-) Profit & Risk	(-) Logging Costs	(+) Marginal Log Value	Appraised Price/MBF	Appraised Value
Douglas Fir	23,053	4,714.0	\$513.98	\$61.68	\$295.40	\$0.00	\$156.90	\$739,626.60
Western Hemlock	2,054	302.0	\$382.74	\$45.93	\$295.40	\$0.00	\$41.40	\$12,502.80
Western Redcedar	485	65.0	\$664.65	\$79.76	\$295.40	\$0.00	\$289.50	\$18,817.50
Red Alder	130	16.0	\$300.00	\$36.00	\$295.40	\$0.00	\$30.00 *	\$480.00
Bigleaf Maple	174	12.0	\$233.34	\$28.00	\$295.40	\$0.00	\$23.40 *	\$280.80
Incense-cedar	97	5.0	\$520.00	\$62.40	\$295.40	\$0.00	\$162.20	\$811.00
<b>Totals</b>	<b>25,993</b>	<b>5,114.0</b>						<b>\$772,518.70</b>

\* Minimum Stumpage values were used to compute the Appraised Price/MBF (10% of Pond Value)

**Percent of Volume By Log Grade**

<b>Species</b>	<b>No. 1 &amp; 2 Peeler</b>	<b>No. 3 Peeler</b>	<b>Special Mill</b>	<b>No. 2 Sawmill</b>	<b>No. 3 Sawmill</b>	<b>No. 4 Sawmill</b>	<b>Camp Run</b>
<b>Douglas Fir</b>			3.0 %	44.0 %	49.0 %	4.0 %	

<b>Species</b>	<b>Peeler</b>	<b>No. 1 Sawmill</b>	<b>Special Mill</b>	<b>No. 2 Sawmill</b>	<b>No. 3 Sawmill</b>	<b>No. 4 Sawmill</b>	<b>Camp Run</b>
<b>Western Hemlock</b>				38.0 %	57.0 %	5.0 %	

<b>Species</b>	<b>No. 1 Sawmill</b>	<b>No. 2 Sawmill</b>	<b>No. 3 Sawmill</b>	<b>No. 4 Sawmill</b>		<b>Camp Run</b>
<b>Western Redcedar</b>						100.0 %

<b>Species</b>	<b>No. 1 Sawmill</b>	<b>No. 2 Sawmill</b>	<b>No. 3 Sawmill</b>	<b>No. 4 Sawmill</b>	<b>No. 5 Sawmill</b>	<b>Camp Run</b>
<b>Red Alder</b>						100.0 %

<b>Species</b>	<b>No. 1 Sawmill</b>	<b>No. 2 Sawmill</b>	<b>No. 3 Sawmill</b>	<b>No. 4 Sawmill</b>	<b>No. 5 Sawmill</b>	<b>Camp Run</b>
<b>Bigleaf Maple</b>						100.0 %

<b>Species</b>	<b>No. 1 Sawmill</b>	<b>No. 2 Sawmill</b>	<b>No. 3 Sawmill</b>	<b>No. 4 Sawmill</b>	<b>No. 5 Sawmill</b>	<b>No. 6 Sawmill</b>	<b>Camp Run</b>
<b>Incense-cedar</b>							100.0 %

**Unit: 1**

**Net Volume/Acre: 33.8 MBF**

Species	Net	Gross Merch	Gross	# of Trees
Douglas Fir	1,180.0	1,254.0	1,277.0	4,581
Western Hemlock	107.0	140.0	155.0	685
Western Redcedar	18.0	24.0	38.0	97
Red Alder	13.0	13.0	13.0	88
Bigleaf Maple	2.0	2.0	2.0	34
<b>Totals:</b>	<b>1,320.0</b>	<b>1,433.0</b>	<b>1,485.0</b>	<b>5,485</b>

Regeneration Harvest	39.0
Partial Cut	0.0
Right of Way	0.0
<b>Total Acres:</b>	<b>39.0</b>

**Unit: 2**

**Net Volume/Acre: 13.9 MBF**

Species	Net	Gross Merch	Gross	# of Trees
Douglas Fir	766.0	860.0	879.0	5,681
Western Redcedar	9.0	10.0	10.0	125
Western Hemlock	3.0	3.0	5.0	84
Incense-cedar	3.0	3.0	3.0	56
<b>Totals:</b>	<b>781.0</b>	<b>876.0</b>	<b>897.0</b>	<b>5,946</b>

Regeneration Harvest	0.0
Partial Cut	56.0
Right of Way	0.0
<b>Total Acres:</b>	<b>56.0</b>

**Unit: 3**

**Net Volume/Acre: 33.6 MBF**

Species	Net	Gross Merch	Gross	# of Trees
Douglas Fir	2,087.0	2,219.0	2,260.0	8,106
Western Hemlock	188.0	247.0	275.0	1,211
Western Redcedar	31.0	42.0	66.0	172
Bigleaf Maple	10.0	10.0	10.0	140
Red Alder	3.0	3.0	3.0	42
<b>Totals:</b>	<b>2,319.0</b>	<b>2,521.0</b>	<b>2,614.0</b>	<b>9,671</b>

Regeneration Harvest	69.0
Partial Cut	0.0
Right of Way	0.0
<b>Total Acres:</b>	<b>69.0</b>

**Unit: 4**

Species	Net	Gross Merch	Gross	# of Trees
Douglas Fir	561.0	630.0	644.0	4,159
Western Redcedar	7.0	7.0	7.0	91
Western Hemlock	2.0	2.0	4.0	61
Incense-cedar	2.0	2.0	2.0	41
<b>Totals:</b>	<b>572.0</b>	<b>641.0</b>	<b>657.0</b>	<b>4,352</b>

**Net Volume/Acre: 14.0 MBF**

Regeneration Harvest	0.0
Partial Cut	41.0
Right of Way	0.0
<b>Total Acres:</b>	<b>41.0</b>

**Unit: R/W 1**

Species	Net	Gross Merch	Gross	# of Trees
Douglas Fir	13.0	13.0	14.0	56
<b>Totals:</b>	<b>13.0</b>	<b>13.0</b>	<b>14.0</b>	<b>56</b>

**Net Volume/Acre: 13.0 MBF**

Regeneration Harvest	0.0
Partial Cut	0.0
Right of Way	1.0
<b>Total Acres:</b>	<b>1.0</b>

**Unit: R/W 2**

Species	Net	Gross Merch	Gross	# of Trees
Douglas Fir	19.0	20.0	21.0	75
<b>Totals:</b>	<b>19.0</b>	<b>20.0</b>	<b>21.0</b>	<b>75</b>

**Net Volume/Acre: 19.0 MBF**

Regeneration Harvest	0.0
Partial Cut	0.0
Right of Way	1.0
<b>Total Acres:</b>	<b>1.0</b>

**Unit: R/W 3**

Species	Net	Gross Merch	Gross	# of Trees
Douglas Fir	85.0	89.0	93.0	375
Western Hemlock	2.0	2.0	2.0	13
<b>Totals:</b>	<b>87.0</b>	<b>91.0</b>	<b>95.0</b>	<b>388</b>

**Net Volume/Acre: 29.0 MBF**

Regeneration Harvest	0.0
Partial Cut	0.0
Right of Way	3.0
<b>Total Acres:</b>	<b>3.0</b>

**Unit: R/W 4**

Species	Net	Gross Merch	Gross	# of Trees
Douglas Fir	3.0	3.0	3.0	20
<b>Totals:</b>	<b>3.0</b>	<b>3.0</b>	<b>3.0</b>	<b>20</b>

**Net Volume/Acre: 3.0 MBF**

Regeneration Harvest	0.0
Partial Cut	0.0
Right of Way	1.0
<b>Total Acres:</b>	<b>1.0</b>



Total Stump To Truck	Net Volume	\$/MBF
\$697,945.19	5,114.0	\$136.48

### Stump to Truck: Falling, Bucking, Yarding, & Loading

Yarding System	Unit of Measure	# of Units of Measure	\$/Unit of Measure	Total Cost	Remarks
Cable: Medium Yarder	GM MBF	860.0	\$176.10	\$151,446.00	Unit 2 & 4 Thinn, 4,800/LD \$2.00 Gal At 4/LD A Day
Cable: Medium Yarder	GM MBF	3,808.0	\$117.40	\$447,059.20	Unit 1 & 3 Regen, 4,800/LD \$2.00 Gal At 6/LD A Day
Track Skidder	GM MBF	657.0	\$110.46	\$72,572.22	Unit 2 & 4 Thinn, 4,800/LD \$2.00 Gal At 5/LD A Day
Shovel	GM MBF	127.0	\$98.01	\$12,447.27	BLM ROW Units 1,2,3,4 4,800/LD \$2.00 Gal At 5/LD A Day
Shovel	GM MBF	29.6	\$98.01	\$2,901.10	Private Volume
Track Skidder	GM MBF	146.0	\$78.90	\$11,519.40	Unit 3 Regen, 4,800/LD \$2.00 Gal At 7/LD A Day
<b>Subtotal</b>				<b>\$697,945.19</b>	

### Additional Costs

Item	Unit of Measure	# of Units of Measure	\$/Unit of Measure	Total Cost	Remarks
<b>Subtotal</b>				<b>\$0.00</b>	

### Additional Moves

Equipment	Unit of Measure	# of Units of Measure	\$/Unit of Measure	Total Cost	Remarks
<b>Subtotal</b>				<b>\$0.00</b>	

#### Comments:

See Logging Cost Worksheets In Appraisal Folder.