

**GOLDEN CURRANT SOLAR PROJECT**

**PROPOSED PROJECT**

Map Extent: Clark County, Nevada

Date: 05-23-22 Author: sjw  
 F:\Projects\Golden Currant\MXDs\Golden Currant\052022.mxd



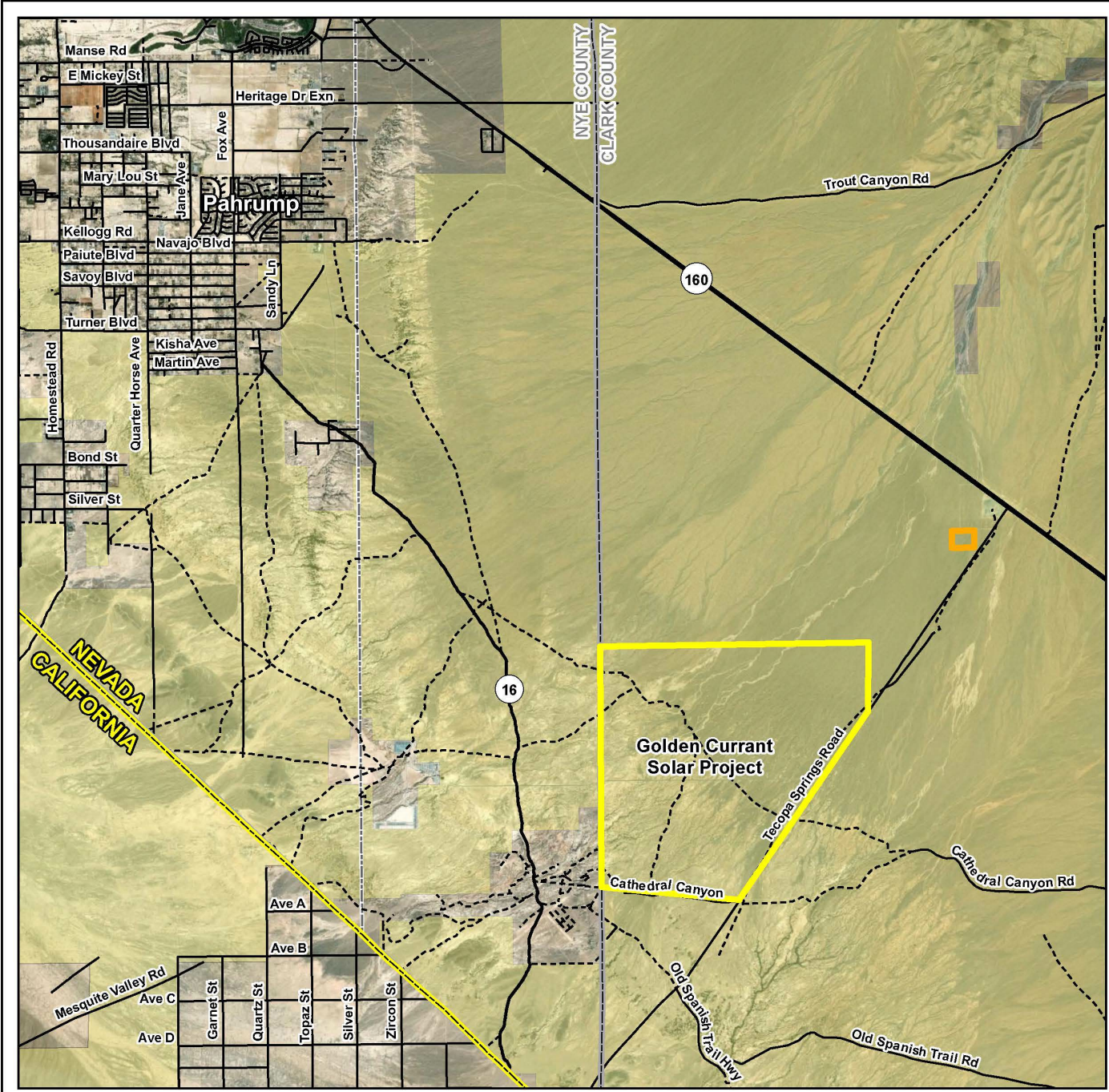

**Legend**

- State Highway or Major Road
- Local Road
- - - - Unimproved Road
- Trout Canyon Substation
- State Boundary
- County Boundary
- Municipal Boundary
- Solar Project Site**
- Golden Current
- Jurisdictional Land Ownership**
- Bureau Of Land Mangement
- Private Land (No Shading)

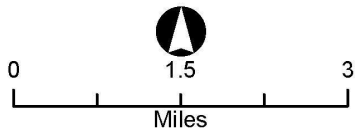

**GOLDEN CURRANT  
SOLAR PROJECT**

**PROJECT LOCATION  
OVERVIEW**

Map Extent: Nye & Clark Counties, Nevada

Date: 6/16/22 Author: cm

F:\Projects\Golden Current\MXD's\Golden Current Project 061622.mxd







**BLM  
Southern Nevada  
District**







**SOLAR VARIANCE PROJECT**

 Golden Currant

**OTHER SOLAR PROJECTS**

-  Yellow Pine (approved)
-  Rough Hat - Clark (pending)
-  Copper Rays (pending)
-  Rough Hat - Nye (paused)

**LAND STATUS**

-  BLM Public Land
-  U.S. Forest Service
-  State of Nevada
-  local government
-  private lands
-  county boundary



Lat Long Grid - UTM Zone 11, NAD 1983  
Degrees/Minutes/Seconds  
Prepared By: SINDO E&I Staff on 6/15/2022

No warranty is made by the BLM as to the accuracy, reliability, or completeness of these data for individual use or aggregate use with other data.

Sources: Esri, HERE, Garmin, Intermap, increment P Corp., GEBCO, USGS, FAO, NPS, NRCAN, GeoBase, IGN, Kadaster NL, Ordnance Survey, Esri

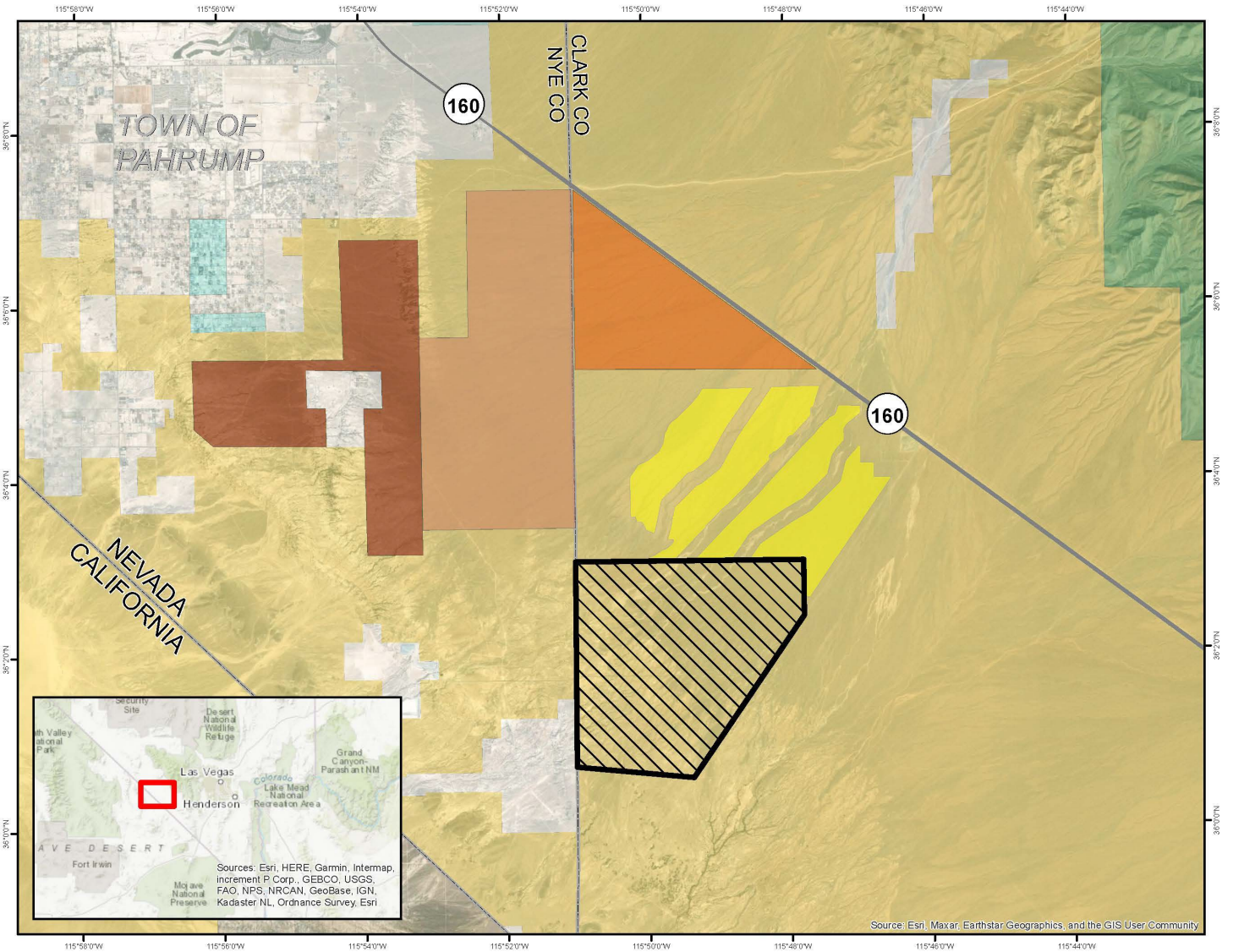

Source: Esri, Maxar, Earthstar Geographics, and the GIS User Community



