

HA and HMA Index Map Oregon

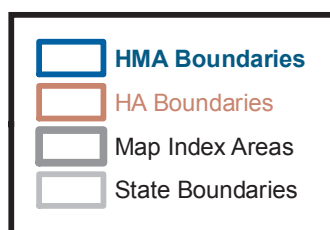

No warranty is made by the Bureau of Land Management as to the accuracy, reliability or completeness of these data for individual use or aggregate use with other data.

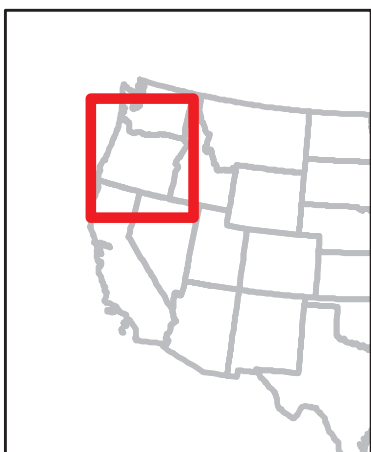
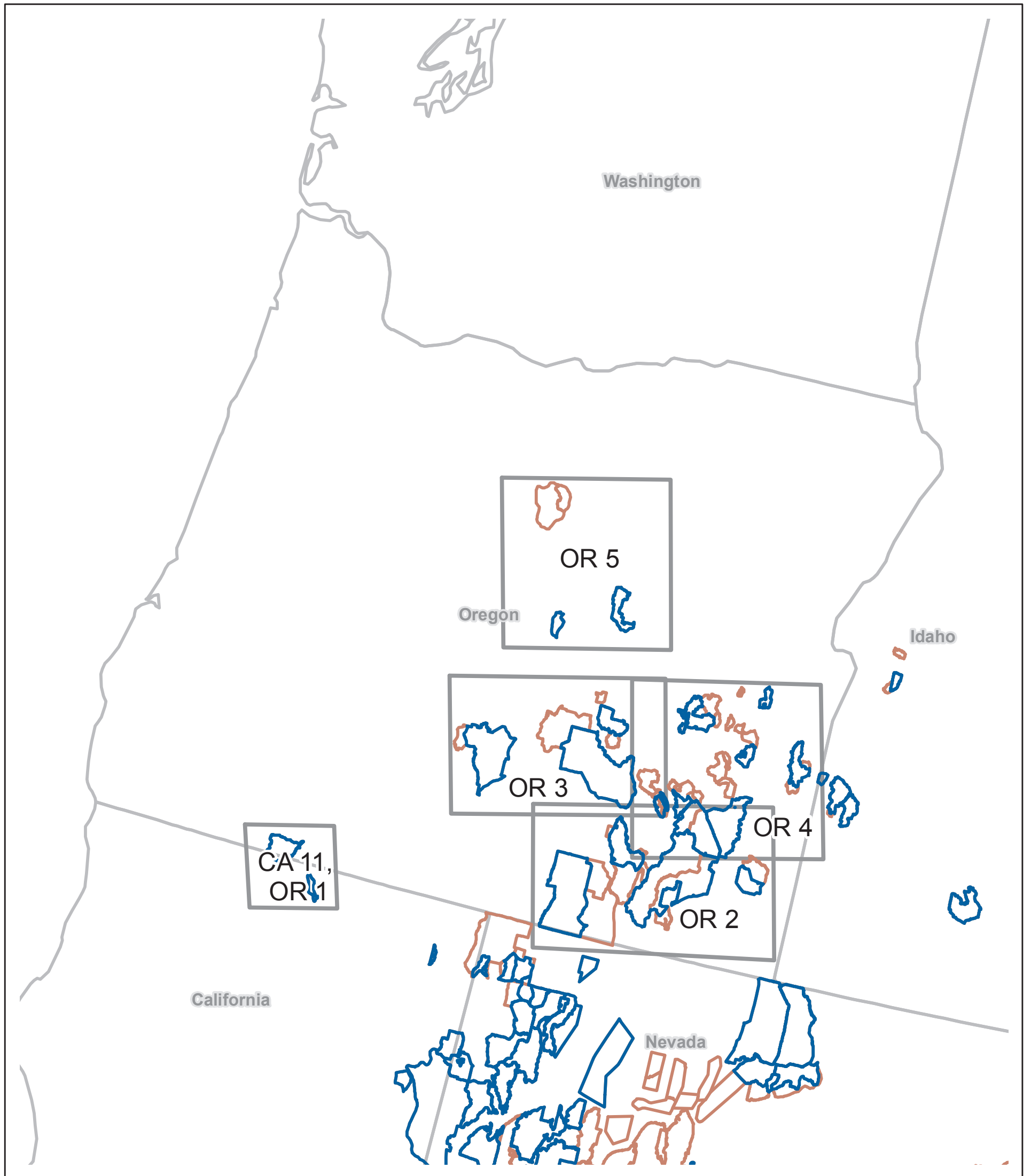
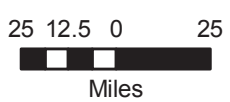

HA and HMA Overview Map Oregon

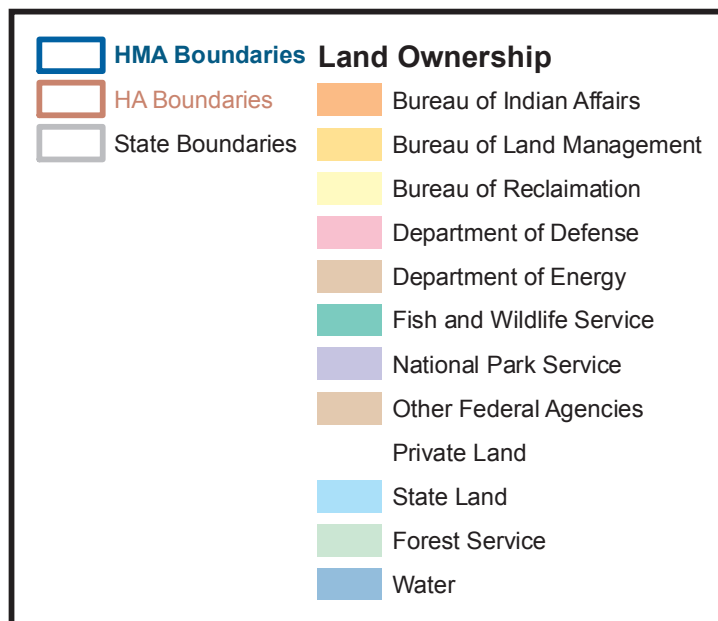
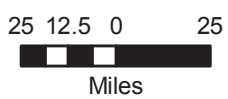
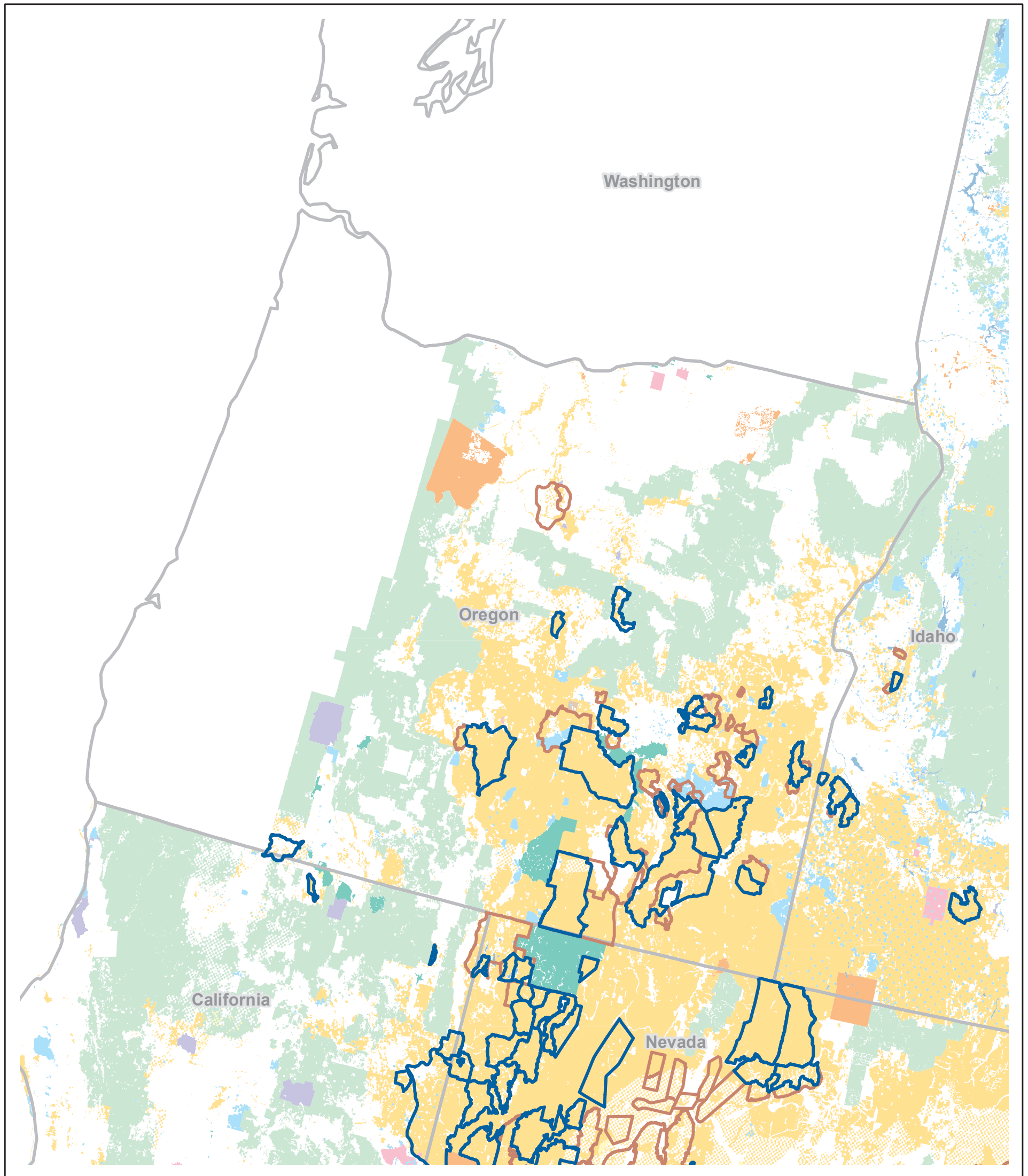

No warranty is made by the Bureau of Land Management as to the accuracy, reliability or completeness of these data for individual use or aggregate use with other data.

Herd Areas and Herd Management Areas

Oregon, California

OR Index Map 1, CA Index Map 11

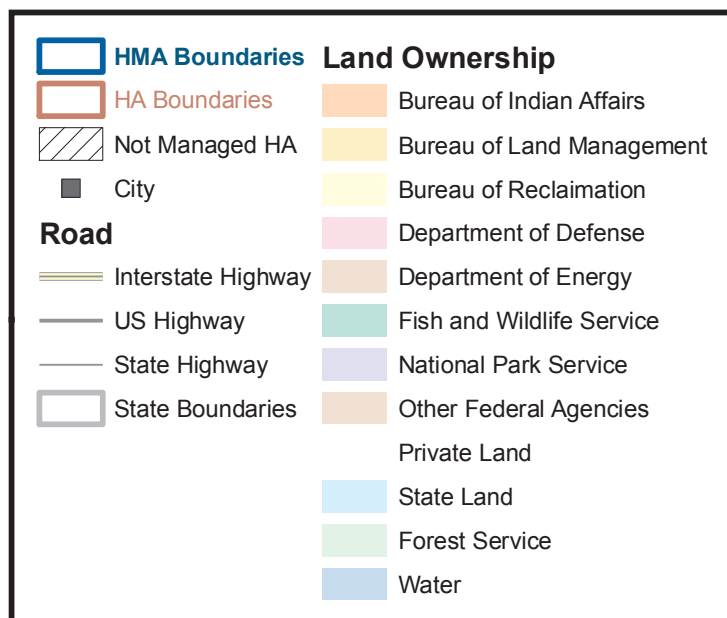
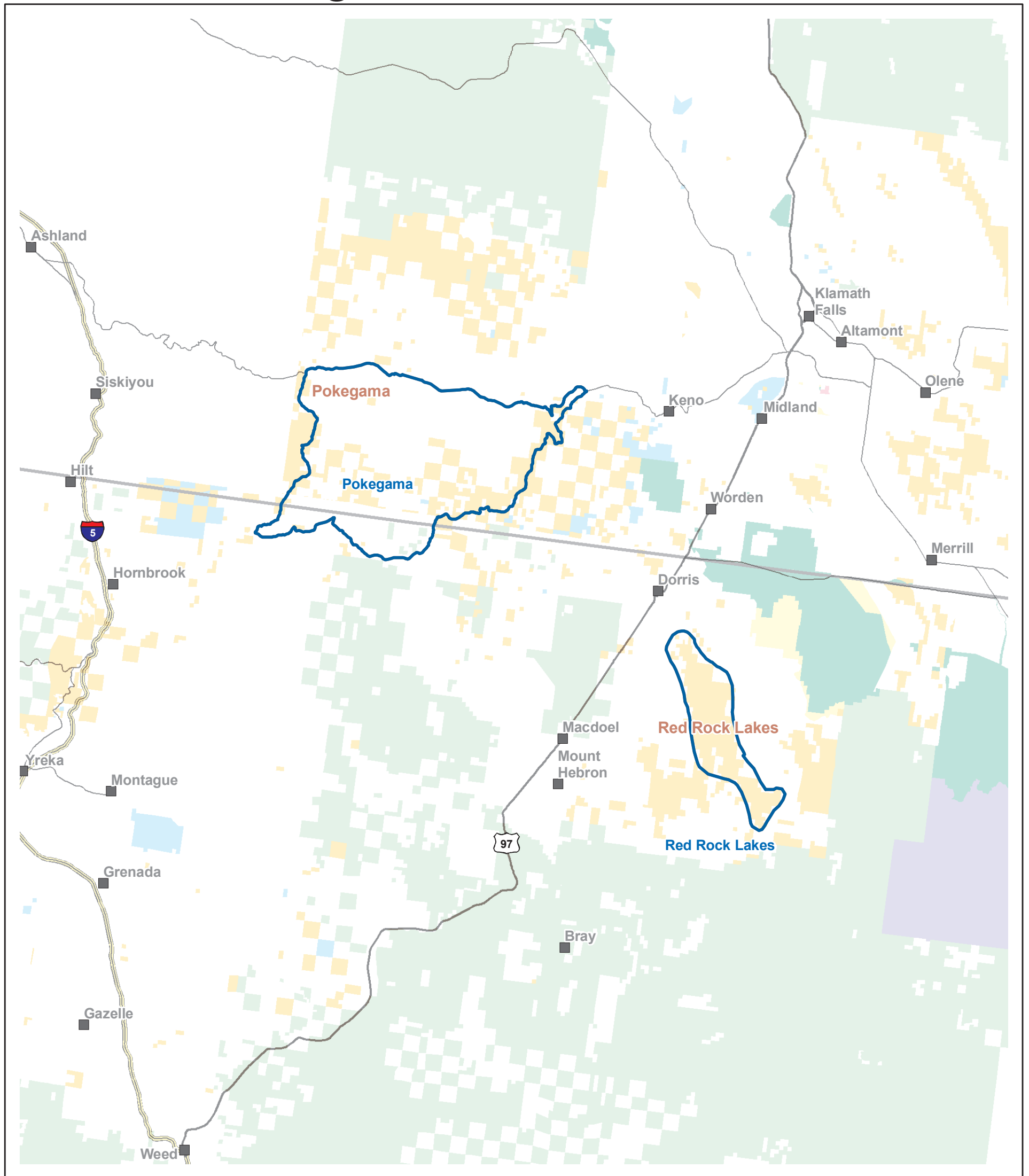

Primary Reasons BLM Acres Are Not Being Managed for Wild Horses or Burros

- 1 Land Status-significant portion of HA is not owned or controlled by BLM.
- 2 Water not owned or controlled by BLM and/or not available within the HA.
- 3 Reasons 1 and 2 combined.
- 4 Land exchanges-BLM acreage transferred to private or state ownership.
- 5 Critical habitat absent not controlled (eg. winter range, summer range).
- 6 Not feasible (eg. horses won't stay in HA, multiple fences, etc.)
- 7 Herd size too small.
- 8 Claimed animals-all animals determined to be private property.
- 9 Federal Legislation - transferred BLM land to the Forest Service, Park Service, or other agencies.
- 10 Resource conflicts - (eg; T&E species, NCA, wilderness, etc.).
- 11 Court decision.
- 12 Urban expansion.
- 13 Unsuitable habitat - (unproductive land - inadequate forage).
- 14 Habitat fragmented by fences (highway; pasture/boundary).
- 15 Other reasons (eg. Department of Defense withdrawals, etc.).
- 00 No animals present at time of passage of the Act.

No warranty is made by the Bureau of Land Management as to the accuracy, reliability or completeness of these data for individual use or aggregate use with other data.

Herd Areas and Herd Management Areas Oregon

OR Index Map 2

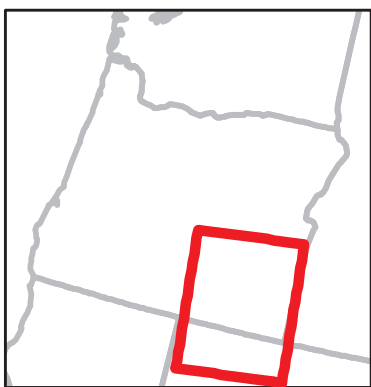
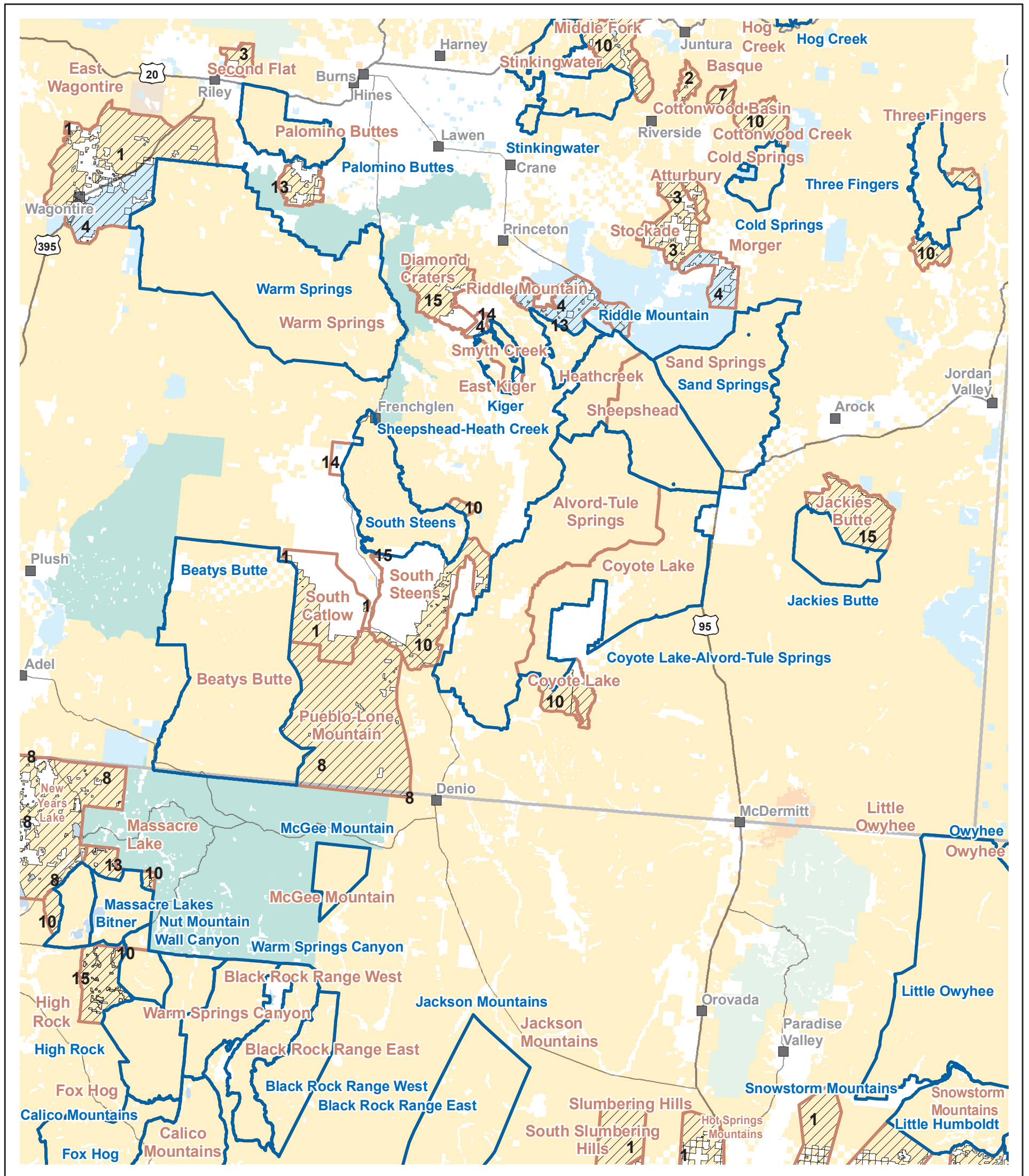

| HMA Boundaries | | Land Ownership | |
|----------------|--------------------|----------------|---------------------------|
| | HMA Boundaries | | Bureau of Indian Affairs |
| | HA Boundaries | | Bureau of Land Management |
| | Not Managed HA | | Bureau of Reclamation |
| | City | | Department of Defense |
| | Interstate Highway | | Department of Energy |
| | US Highway | | Fish and Wildlife Service |
| | State Highway | | National Park Service |
| | State Boundaries | | Private Land |
| | | | State Land |
| | | | Forest Service |
| | | | Water |

Primary Reasons BLM Acres Are Not Being Managed for Wild Horses or Burros

- 1 Land Status-significant portion of HA is not owned or controlled by BLM.
- 2 Water not owned or controlled by BLM and/or not available within the HA.
- 3 Reasons 1 and 2 combined.
- 4 Land exchanges-BLM acreage transferred to private or state ownership.
- 5 Critical habitat absent not controlled (eg. winter range, summer range).
- 6 Not feasible (eg. horses won't stay in HA, multiple fences, etc.)
- 7 Herd size too small.
- 8 Claimed animals-all animals determined to be private property.
- 9 Federal Legislation - transferred BLM land to the Forest Service, Park Service, or other agencies.
- 10 Resource conflicts - (eg; T&E species, NCA, wilderness, etc.).
- 11 Court decision.
- 12 Urban expansion.
- 13 Unsuitable habitat - (unproductive land - inadequate forage).
- 14 Habitat fragmented by fences (highway; pasture/boundary).
- 15 Other reasons (eg. Department of Defense withdrawals, etc.).
- 00 No animals present at time of passage of the Act.

No warranty is made by the Bureau of Land Management as to the accuracy, reliability or completeness of these data for individual use or aggregate use with other data.

Herd Areas and Herd Management Areas Oregon

OR Index Map 3

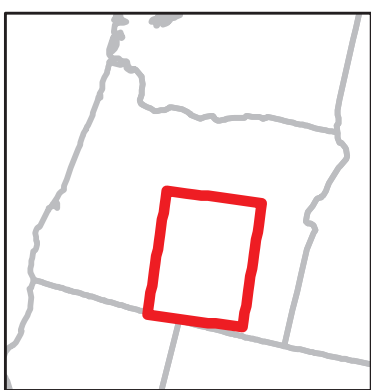
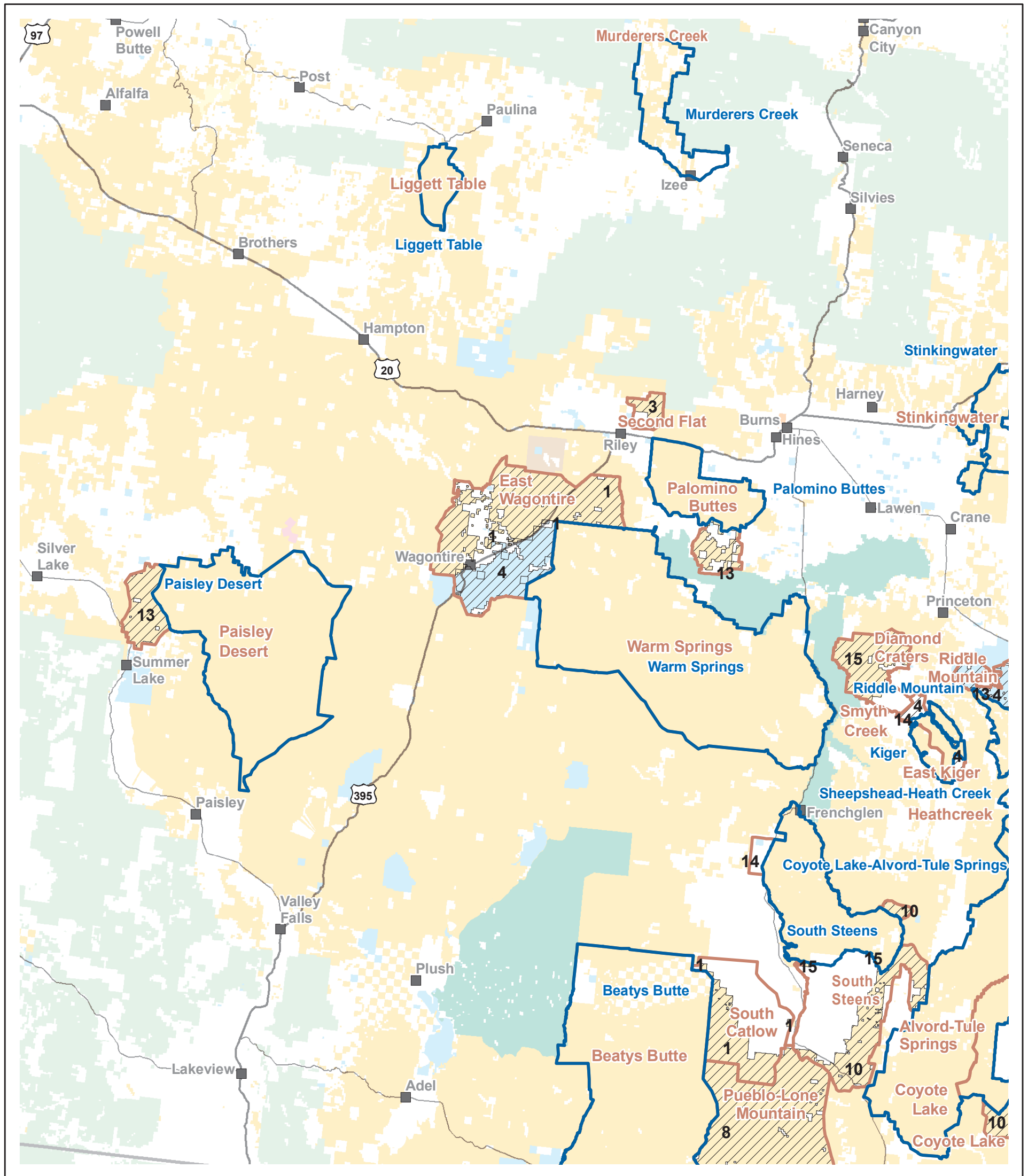

| HMA Boundaries | | Land Ownership | |
|----------------|--------------------|----------------|---------------------------|
| | HMA Boundaries | | Bureau of Indian Affairs |
| | HA Boundaries | | Bureau of Land Management |
| | Not Managed HA | | Bureau of Reclamation |
| | City | | Department of Defense |
| Road | | | Department of Energy |
| | Interstate Highway | | Fish and Wildlife Service |
| | US Highway | | National Park Service |
| | State Highway | | Other Federal Agencies |
| | State Boundaries | | Private Land |
| | | | State Land |
| | | | Forest Service |
| | | | Water |

- Primary Reasons BLM Acres Are Not Being Managed for Wild Horses or Burros
- 1 Land Status-significant portion of HA is not owned or controlled by BLM.
 - 2 Water not owned or controlled by BLM and/or not available within the HA.
 - 3 Reasons 1 and 2 combined.
 - 4 Land exchanges-BLM acreage transferred to private or state ownership.
 - 5 Critical habitat absent not controlled (eg. winter range, summer range).
 - 6 Not feasible (eg. horses won't stay in HA, multiple fences, etc.)
 - 7 Herd size too small.
 - 8 Claimed animals-all animals determined to be private property.
 - 9 Federal Legislation - transferred BLM land to the Forest Service, Park Service, or other agencies.
 - 10 Resource conflicts - (eg; T&E species, NCA, wilderness, etc.).
 - 11 Court decision.
 - 12 Urban expansion.
 - 13 Unsuitable habitat - (unproductive land - inadequate forage).
 - 14 Habitat fragmented by fences (highway; pasture/boundary).
 - 15 Other reasons (eg. Department of Defense withdrawals, etc.).
 - 00 No animals present at time of passage of the Act.

No warranty is made by the Bureau of Land Management as to the accuracy, reliability or completeness of these data for individual use or aggregate use with other data.

Herd Areas and Herd Management Areas Oregon

OR Index Map 4

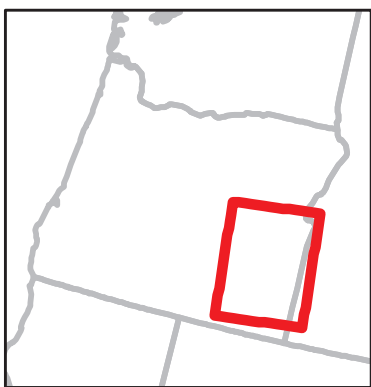
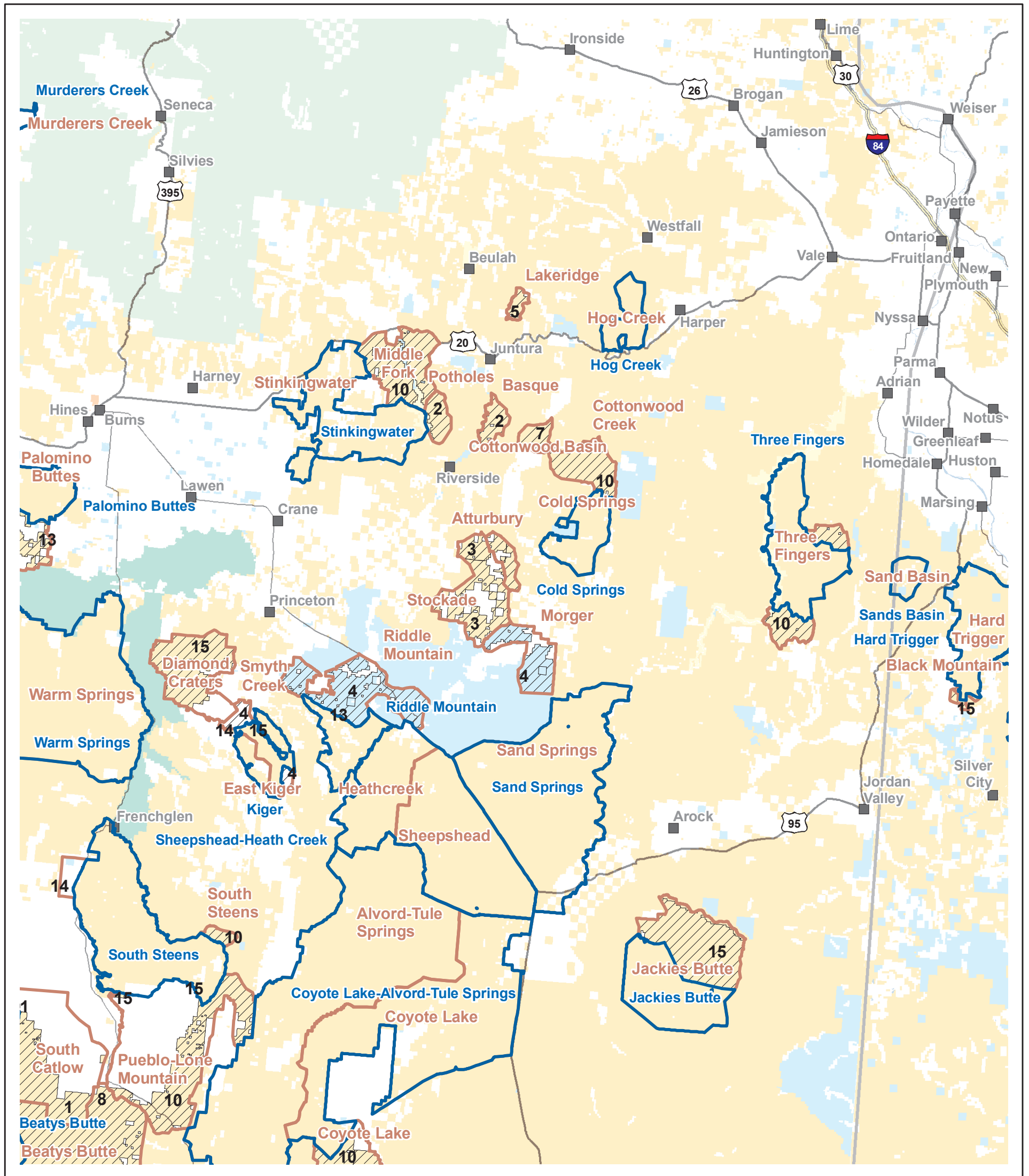

| HMA Boundaries | | Land Ownership | |
|----------------|--------------------|----------------|---------------------------|
| | HMA Boundaries | | Bureau of Indian Affairs |
| | HA Boundaries | | Bureau of Land Management |
| | Not Managed HA | | Bureau of Reclamation |
| | City | | Department of Defense |
| | Interstate Highway | | Department of Energy |
| | US Highway | | Fish and Wildlife Service |
| | State Highway | | National Park Service |
| | State Boundaries | | Other Federal Agencies |
| | | | Private Land |
| | | | State Land |
| | | | Forest Service |
| | | | Water |

Primary Reasons BLM Acres Are Not Being Managed for Wild Horses or Burros

- 1 Land Status-significant portion of HA is not owned or controlled by BLM.
- 2 Water not owned or controlled by BLM and/or not available within the HA.
- 3 Reasons 1 and 2 combined.
- 4 Land exchanges-BLM acreage transferred to private or state ownership.
- 5 Critical habitat absent not controlled (eg. winter range, summer range).
- 6 Not feasible (eg. horses won't stay in HA, multiple fences, etc.)
- 7 Herd size too small.
- 8 Claimed animals-all animals determined to be private property.
- 9 Federal Legislation - transferred BLM land to the Forest Service, Park Service, or other agencies.
- 10 Resource conflicts - (eg; T&E species, NCA, wilderness, etc.).
- 11 Court decision.
- 12 Urban expansion.
- 13 Unsuitable habitat - (unproductive land - inadequate forage).
- 14 Habitat fragmented by fences (highway; pasture/boundary).
- 15 Other reasons (eg. Department of Defense withdrawals, etc.).
- 00 No animals present at time of passage of the Act.

No warranty is made by the Bureau of Land Management as to the accuracy, reliability or completeness of these data for individual use or aggregate use with other data.

Herd Areas and Herd Management Areas Oregon

OR Index Map 5

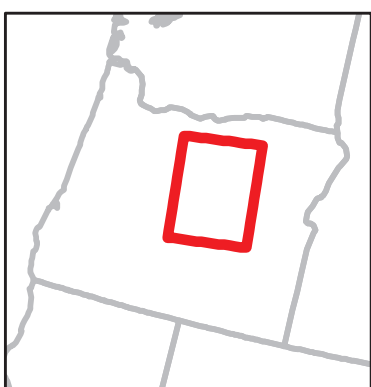
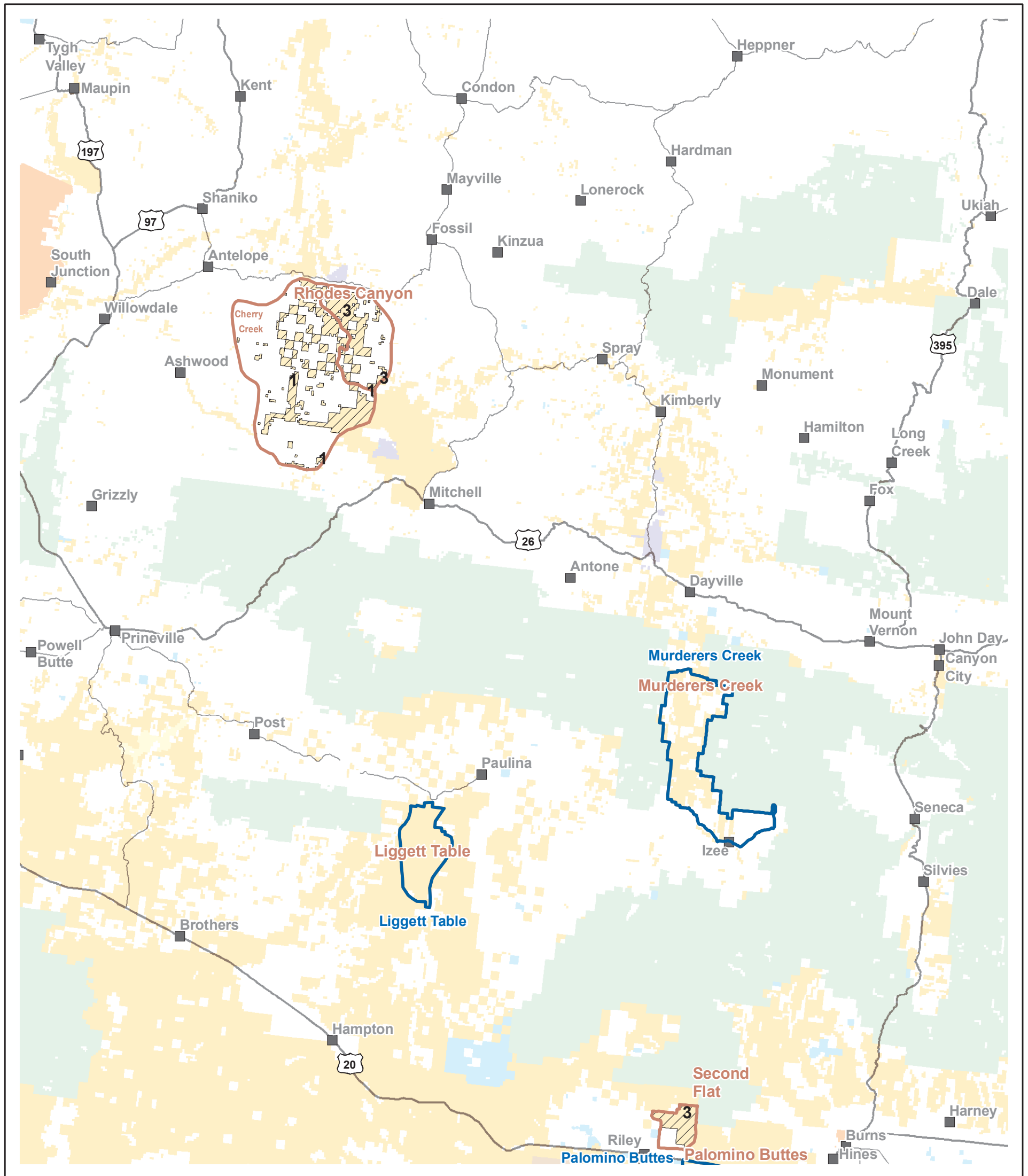

| HMA Boundaries | | Land Ownership | |
|----------------|--------------------|----------------|---------------------------|
| | HMA Boundaries | | Bureau of Indian Affairs |
| | HA Boundaries | | Bureau of Land Management |
| | Not Managed HA | | Bureau of Reclamation |
| | City | | Department of Defense |
| | Interstate Highway | | Department of Energy |
| | US Highway | | Fish and Wildlife Service |
| | State Highway | | National Park Service |
| | State Boundaries | | Other Federal Agencies |
| | | | Private Land |
| | | | State Land |
| | | | Forest Service |
| | | | Water |

Primary Reasons BLM Acres Are Not Being Managed for Wild Horses or Burros

- 1 Land Status-significant portion of HA is not owned or controlled by BLM.
- 2 Water not owned or controlled by BLM and/or not available within the HA.
- 3 Reasons 1 and 2 combined.
- 4 Land exchanges-BLM acreage transferred to private or state ownership.
- 5 Critical habitat absent not controlled (eg. winter range, summer range).
- 6 Not feasible (eg. horses won't stay in HA, multiple fences, etc.)
- 7 Herd size too small.
- 8 Claimed animals-all animals determined to be private property.
- 9 Federal Legislation - transferred BLM land to the Forest Service, Park Service, or other agencies.
- 10 Resource conflicts - (eg; T&E species, NCA, wilderness, etc.).
- 11 Court decision.
- 12 Urban expansion.
- 13 Unsuitable habitat - (unproductive land - inadequate forage).
- 14 Habitat fragmented by fences (highway; pasture/boundary).
- 15 Other reasons (eg. Department of Defense withdrawals, etc.).
- 00 No animals present at time of passage of the Act.

No warranty is made by the Bureau of Land Management as to the accuracy, reliability or completeness of these data for individual use or aggregate use with other data.