

Year 2010

Inventory Unit Number/Name Telford OR 135-011

FORM 1

DOCUMENTATION OF BLM WILDERNESS INVENTORY FINDINGS ON RECORD:

1. Is there existing BLM wilderness inventory information on all or part of this area?

No X (Go to Form 2) Yes _____ (if more than one unit is within the area, list the names/numbers of those units.):

a) Inventory Source: _____

b) Inventory Unit Name(s)/Number(s): _____

c) Map Name(s)/Number(s): _____

d) BLM District(s)/Field Office(s): _____

2. BLM Inventory Findings on Record:

Existing inventory information regarding wilderness characteristics (if more than one BLM inventory unit is associated with the area, list each unit and answer each question individually for each inventory unit):

Existing inventory information regarding wilderness characteristics¹:

Inventory Source: _____

Unit#/ Name	Size (historic acres)	Natural Condition? Y/N	Outstanding Solitude? Y/N	Outstanding Primitive & Unconfined Recreation? Y/N	Supplemental Values? Y/N

FORM 2

Use additional pages as necessary

**DOCUMENTATION OF CURRENT WILDERNESS INVENTORY
CONDITIONS**

a. Unit Number/Name Telford OR 135-011

(1) Is the unit of sufficient size?

Yes _____ No X

[State the BLM acreage of the unit. Describe the boundaries of the unit (roads, property lines, etc.) If the area meets one of the exceptions to the size criterion, check "Yes" and describe the exception. If more than one inventory unit is involved, list the acreage in each and evaluate each unit/subunit separately. Complete the analysis for (1), (2), (3),(4) and (5) for each unit or sub-unit. If you check "No" above, check "N/A" (Not Applicable) in the remaining boxes below, and you need not provide additional evaluation for the unit or subunit. Use additional space as necessary.]

The unit 11,105 acre inventory unit is bisected by wilderness character inventory roads (one well-maintained graveled, graded county road, plus one State highway) into smaller parcels which are less than 5,000 acres in size. Therefore, the site does not meet the size criteria for consideration for wilderness character.

DESCRIPTION OF CURRENT CONDITIONS: (Include land ownership, location, topography, vegetation features and summary of major human uses/activities).

(2) Is the unit in a natural condition?

Yes _____ No _____ N/A _____

Description:

Yes _____ No _____ N/A _____

Description:

(4) Does the unit (or the remainder of the unit if a portion has been excluded due to unnaturalness and the remainder is of sufficient size) have outstanding opportunities for primitive and unconfined recreation?

Yes _____ No _____ N/A _____

Description:

(5) Does the unit have supplemental values?

Yes _____ No _____ N/A _____

Description:

Summary of Findings and Conclusion

Unit Name and Number: _____

Summary

Results of Analysis:

1. Does the area meet any of the size requirements? ___ Yes No
2. Does the area appear to be natural? ___ Yes ___ No
3. Does the area offer outstanding opportunities for solitude or a primitive and unconfined type of recreation? ___ Yes ___ No ___ NA
4. Does the area have supplemental values? ___ Yes ___ No ___ NA

Conclusion

Check One:

___ The area—or a portion of the area—has wilderness character.

The area does not have wilderness character.

Prepared by:

Team Members:

Steve Smith – Recreation, Visual, ACEC, Wild and Scenic River, OHV

Tim Finger - Wilderness

Diane Priebe – Recreation

Gregario Teague – Recreation

Approved by:



Field Manager

10/6/11

Date

REFERENCES:

1. Realty References:

Master Title Plats
T. 25 N., R 35 E.
T 26 N., R 35 E.
T. 25 N., R 36 E.
T 24 N., R 35 E.

Note: Master Title Plats show the existence of Telford and South Telford Roads but have no Case Files for ROWs.

2. Recreation/Wilderness Program Reference:

BLM Telford Recreation Area Opportunities Site Map, March 2008

3. Engineering program Reference:

BLM Spokane District Route Inventory (FAMS)

4. Range Program Reference:

Range Allotment Files

5. GIS Program reference:

BLM Resource Data-Wildlife, vegetation, fuels, watershed, visual
Aerial Photos, FY 2009 Google Earth

6. Mineral Program Reference:



BLM geographic report for case recordation and mining claim status in LR 2000.

7. Planning and NEPA references:

Telford

Wilderness Characteristics Inventory Results

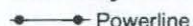
Boundary Feature

-  Powerline
-  Road

Unit Evaluation

-  No - Wilderness Characteristics

Surface Jurisdiction

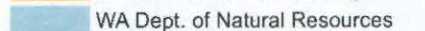
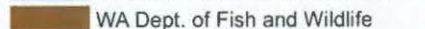
-  U.S. Bureau of Land Management
-  WA Dept. of Natural Resources
-  WA Dept. of Fish and Wildlife

Unique ID	Unit Evaluation	Acres
449	N	655
451	N	3047
457	N	1259
480	N	27
489	N	3635
492	N	2482
Total		11105

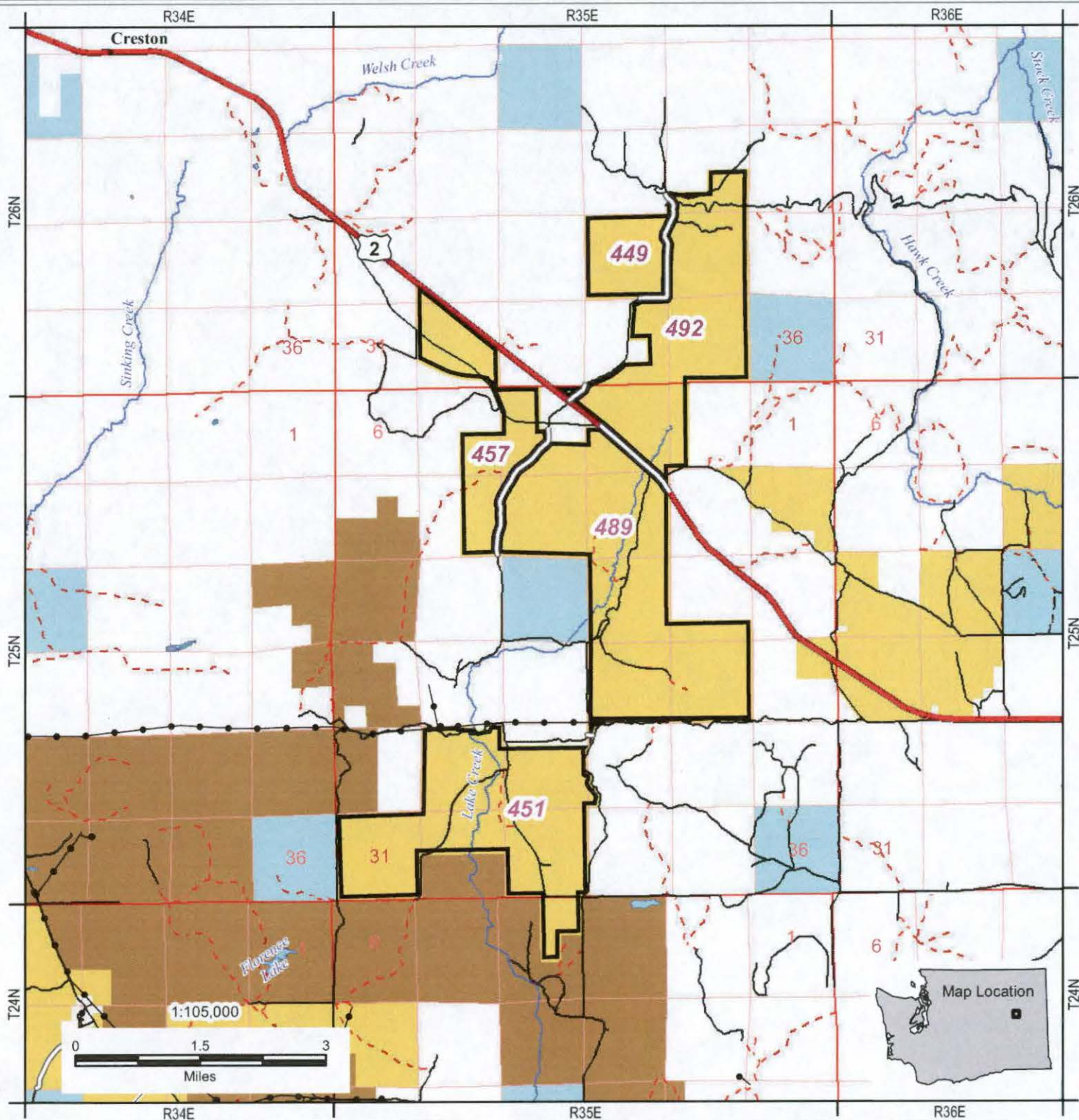

United States Department of the Interior
 Bureau of Land Management
 Spokane District Office
 1103 N. Fancher
 Spokane, WA 99212



No warranty is made by the Bureau of Land Management as to the accuracy, reliability, or completeness of these data for individual or aggregate use with other data. Original data were compiled from various sources. This information may not meet National Map Accuracy Standards. This product was developed through digital means and may be updated without notification.

Final - Oct 24, 2011

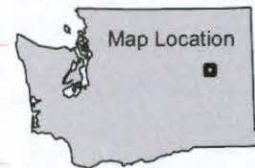
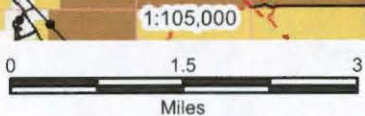

This form documents information that constitutes an inventory finding on wilderness characteristics. It does not represent a formal land use allocation or a final agency decision subject to administrative remedies under either 43 CFR parts 4 or 1610.5-2.

**H-6300-1-WILDERNESS INVENTORY MAINTENANCE
IN BLM OREGON/WASHINGTON**

APPENDIX C – ROAD* ANALYSIS

(Factors to consider when determining whether a route is a road for wilderness inventory purposes.)

Wilderness Inventory Area Name and Number (UNIT_ID): Telford OR 135-011

Route Name and/or Identifier: Telford Road

(Include Transportation Plan Identifier, if known, include route number supplied by citizen information when available)

- I. LOCATION:** refer to attached Field map, BLM Minerals Management Status Map, 1/100,000 Scale and BLM corporate data (GIS). List photo point references (where applicable): T 25 N., R. 35 E., Section 27 to T 26 N., R. 35 E., Section 23; see photos #1 and #2

II. CURRENT PURPOSE OF ROUTE:

Examples: Rangeland/Livestock Improvements (stock tank, developed spring, reservoir, fence, corral), Inholdings (ranch, farmhouse), Mine Site, Concentrated Use Site (camp site), Utilities (transmission line, telephone, pipeline), Administrative (project maintenance, communication site, vegetation treatment).

Describe: This well-maintained signed county road provides access for residences, working farms and ranches, and livestock and agricultural lands, as well as BLM administrative access, range program access by Range Permittee, and for recreational purposes. The majority of use is to the residences and for both permittee and private rangeland/stock improvements and operations. BLM administrative use is occasional, as is recreational use primarily for hiking and hunting.

III. ROAD RIGHT-OF-WAY:

Is a road right-of-way associated with this route? Yes No Unknown

IV. CONSTRUCTION (Is there evidence that the route was originally constructed using mechanical means?)

Yes No _____

Examples:

Paved _____ Bladed Graveled Roadside Berms _____

Cut/Fill _____ Other _____

Describe: _____

V. IMPROVEMENTS (Is there evidence of improvements to facilitate access?)

Yes No _____

By Hand Tools _____ By Machine

Examples:

Culverts Stream Crossings _____ Bridges _____ Drainage

_____ Barriers _____ Other _____

Describe: Large maintained culvert under road at a wetland crossing

VI. MAINTENANCE (Is there evidence of maintenance that would ensure continued use?):

A. Is there Evidence or Documentation of Maintenance using hand tools or machinery?

Yes No _____

Hand Tools (Y/N) Machine (Y/N) Y

Explain: graveled, bladed

B. If the route is in passable condition, but there is no evidence of maintenance, would mechanical maintenance with hand tools or machines be approved by BLM to meet the purpose(s) of the route in the event this route became impassable?

Yes No _____

Comments: _____

VII. REGULAR AND CONTINUOUS USE:

Yes No _____

The road shows evidence of very regular and continuous motorized use for the stated purposes of the road.

VIII. CONCLUSION:

To meet the definition of a road, items IV or V, *and* VI-A or B, *and* VII must be checked yes.

Road: Yes No

Explanation:

Evaluator(s): Smith/Priebe/Teague Date: 2/3/10

* **road:** An access route which has been **improved and maintained** by **mechanical means** to insure **relatively regular and continuous use**. A way maintained solely by the passage of vehicles does not constitute a road.

a. **“Improved and maintained”** – Actions taken physically by people to keep the road open to vehicle traffic. “Improved” does not necessarily mean formal construction. “Maintained” does not necessarily mean annual maintenance.

b. **“Mechanical means”** – Use of hand or power machinery or tools.

c. **“Relatively regular and continuous use”** – Vehicular use that has occurred and will continue to occur on a relatively regular basis. Examples are: access roads for equipment to maintain a stock water tank or other established water sources; access roads to maintained recreation sites or facilities; or access roads to mining claims.

**H-6300-1-WILDERNESS INVENTORY MAINTENANCE
IN BLM OREGON/WASHINGTON**

**APPENDIX D – PHOTO LOG
(modify form as needed)**

Photographer(s): Smith

Inventory Area Name & No.: Telford Unit_ OR 135-011

Date	Frame #	Camera Direction	Description	GPS/UTM Location	Township	Range	Sec.
10/12/11	1	northeast	North Telford Road		25 N.	35 E.	4
10/12/11	2	southwest	South Telford Road		265N.	35 E.	4

PRIMITIVE
ROAD
NO
WARNING
SIGNS



2



RANGE AREA
WATCH OUT FOR
LIVESTOCK

DRIVE
SAFELY



Telford Recreation Area

Recreation Opportunities



Dispersed
Camping



Hiking



Hunting

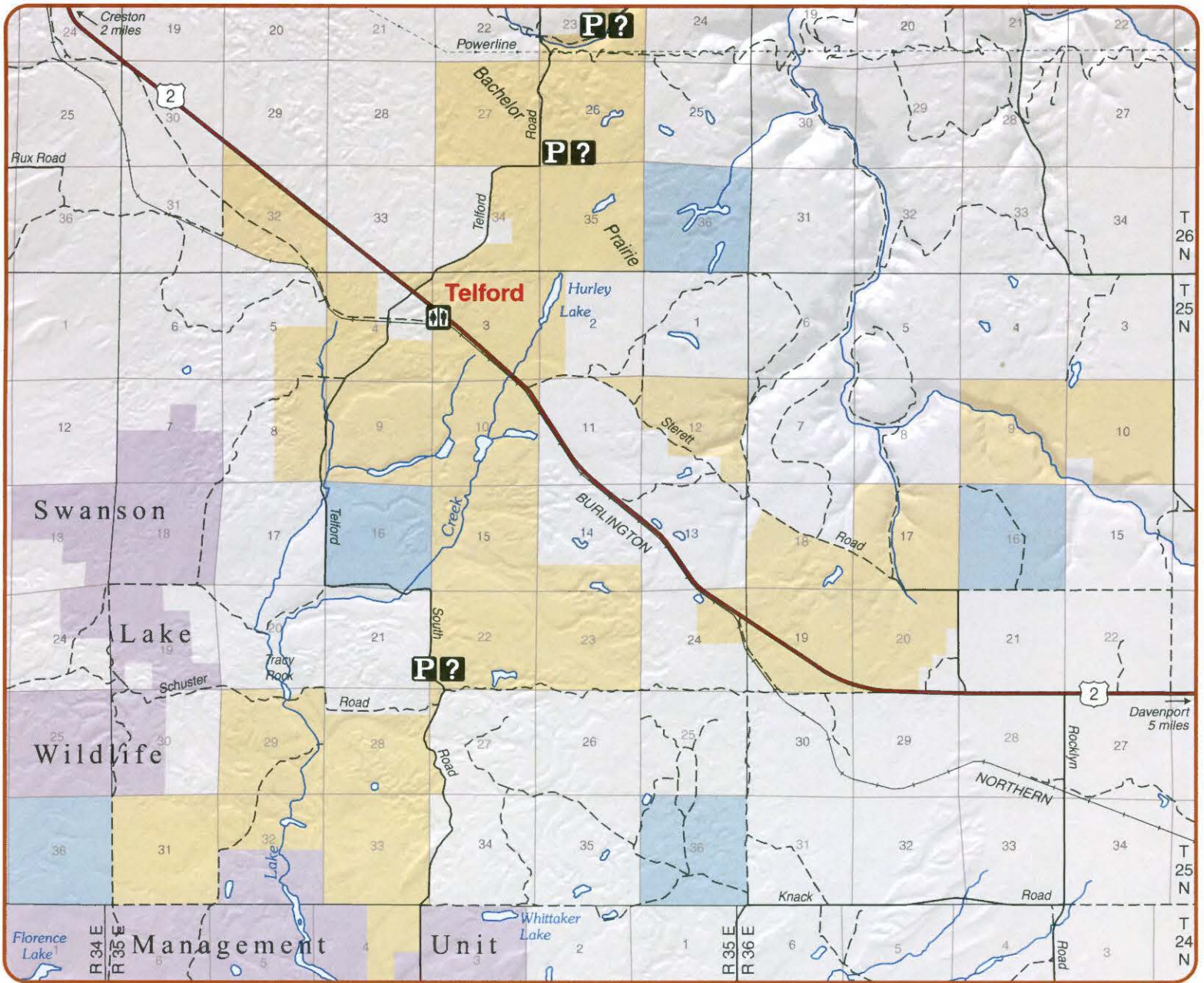

LEGEND

Recreation

- Information
- Parking
- Restrooms

Transportation

- U.S. Highway
- Improved Road
- Other Road or Trail, Access as Designated

Administered Land

- Bureau of Land Management
- Washington Dept. of Natural Resources
- Washington Dept. of Fish and Wildlife
- Private or Other

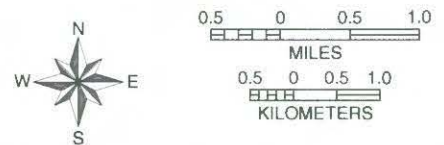

U. S. Department of the Interior
Bureau of Land Management
Spokane District
1103 N. Fancher
Spokane, WA 99212
(509) 536-1200

It is unlawful to trespass on private lands. State hunting and fishing regulations apply to private lands. Landowners are not required to post or fence their lands. Check with private landowners before entering their property.