

Wilderness Character Evaluation:
Dixie Creek
 OR-054-041

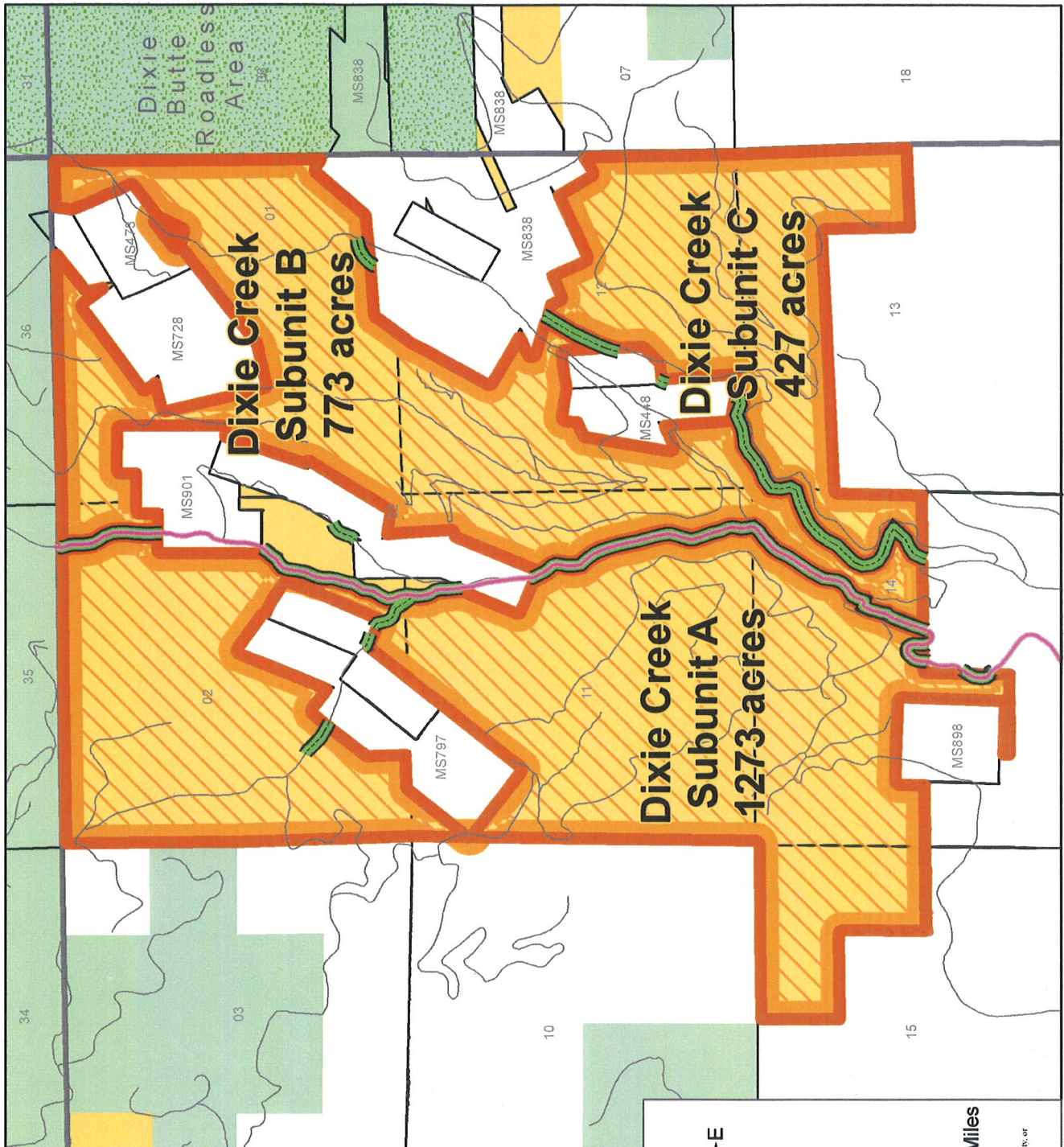

U.S. DEPARTMENT OF THE INTERIOR
 Bureau of Land Management
 PRINEVILLE DISTRICT
 3050 NE Third Street
 Prineville, OR 97754
 (541) 416-6700

November 2008



Legend

- County Road
- Right of Way

Wilderness Characteristics

- No
- USFS Roadless Area

Administered Land

- Bureau of Land Management
- U.S. Forest Service
- Private/Unknown

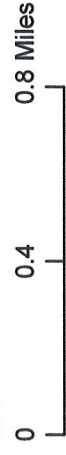

No warranty is made by the Bureau of Land Management as to the accuracy, reliability, or completeness of these data for individual or aggregate use with other data. Original data were compiled from various sources and may be updated without notification.

T 12 S

R 33 E

R 34 E

OR-054-041/ Dixie Creek Inventory Unit

2008 John Day Basin Wilderness Character Evaluation Form

Wilderness Character Evaluation For: OR-054-041/ Dixie Creek Inventory Unit

1. Previous BLM wilderness inventory?

No Yes _____ Partial _____

a) Inventory Source: _____ N/A _____

b) Inventory Unit Name(s)/Number(s): N/A

c) Map Name(s)/Number(s) _____ N/A _____

d) BLM District(s)/Field Office(s): _____ N/A _____

Unit#/ Name	Size (historic acres)	Natural Condition? Y/N	Outstanding Solitude? Y/N	Outstanding Primitive & Unconfined Recreation? Y/N	Supplemental Values? Y/N
N/A	N/A	N/A	N/A	N/A	N/A

2. New Wilderness Characteristic Review

Private Recommendation: Yes _____ No by? _____ Date _____

Results of BLM Analysis: (separate by subunit if appropriate)

Unit#/ Name	Size (acres)	Natural Condition? Y/N/NA	Outstanding Solitude? Y/N/NA	Outstanding Primitive & Unconfined Recreation? Y/N/NA	Supplemental Values? Y/N/NA
OR-054-041 Dixie Creek Subunit A (West)	1,273	N/A	N/A	N/A	N/A
OR-054-041 Dixie Creek Subunit B	773	N	N/A	N/A	N/A

OR-054-041/ Dixie Creek Inventory Unit

(Center)					
OR-054-041 Dixie Creek Subunit C (East)	427	N/A	N/A	N/A	N/A

Conclusion

Check One:

Area reviewed lacks sufficient size and does not meet one of the exceptions for small size.

The area-or a portion of the area-has wilderness character.

The area does not have wilderness character.

(1) Describe current conditions: (Include boundary features, land ownership, size, location, topography, vegetation features and summary of major human uses/activities).

The inventory unit is located approximately 4 miles north of the town of Prairie City. It is bordered on the east by USFS Malheur National Forest Roadless Area. It is bordered on the north by Malheur National Forest general management lands, and on the west and south by private lands. The unit is 2,511 acres in size and contains four large private land inholdings.

The inventory unit is split into three subunits by a combination of two road ROWs and private land inholdings resulting from patented mining claims.

Location of Subunit A: Portions of or all public lands in T. 12 S., R. 33 E., Sections 2, 11, 14, 15.

Location of Subunit B: Portions of or all public lands in T. 12 S., R. 33 E., Sections 1, 2, 11, 12, 13, 14.

Location of Subunit C: Portions of or all public lands in T. 12 S., R. 33 E., Sections 12, 13, 14.

Subunits A (West) at 1,273 acres, and C (East) at 427 acres, lack sufficient size to be considered as wilderness and do not meet one of the exceptions for small size, as they do not border the USFS Roadless Area. Subunits A and C are not discussed further as they do not meet minimum size requirements.

Subunit B (Center) borders a USFS Roadless Area, and when combined with these contiguous Federal lands with identified wilderness characteristics, it meets the 5,000 acre size criteria.

Subunit B is 773 acres in size. This triangular shaped subunit is bordered on the north by US Forest Service general management lands. It is bordered on the east side by Umatilla National Forest Roadless Area, and a road ROW adjacent to Standard Creek, and by private lands

OR-054-041/ Dixie Creek Inventory Unit

resulting from patented mining claims. It is bordered on the west by a combination of a road ROW adjacent to Dixie Creek and private lands resulting from patented mining claims.

The unit consists of a ridge located between two steep-sided canyons formed by Dixie Creek and Standard Creek. Vegetation is mixed conifer forest. The BLM Visual Resource Management Class of the area is VRM Class IV.

The subunit is part of the historic Quartzburg Mining District which was heavily mined for gold between 1930 and 1941. Dredges were set up in Dixie Creek and dredge tailings are apparent. Placer deposits continue to be worked today via active mining claims. Past mining and timber management activities have resulted in numerous vehicle routes on public lands in this area which are currently used for both mining and recreation purposes. Recreation uses include OHV activity, hunting, hiking and recreational gold panning. The subunit is authorized for commercial grazing under BLM permits (Dixie Allotment # 4016 and John Coombs Allotment # 3602014).

(2) Is the unit in a natural condition?

Yes _____ No _____ NA X

Describe:

Subunit B has been modified by man through years of mining, timber management and motorized vehicle activity. Roads, mine tailings, and stumps are readily apparent, and active mining is currently occurring. The subunit is not in a natural condition.

(3) Does the unit have outstanding opportunities for solitude?

Yes _____ No _____ NA X

Description:

(4) Does the unit have outstanding opportunities for primitive and unconfined recreation?

Yes _____ No _____ NA X

Description:

(5) Does the unit have supplemental values?

Yes _____ No _____ NA X

Description

OR-054-041/ Dixie Creek Inventory Unit

Prepared by:

Team Members: (Names, Titles, Date)

Initial Review Aug. 14, 2007 by: Heidi Mottl (Recreation/Wilderness), Teal Purrington (NEPA/Planning), Dorothy Thomas (GIS), Anna Smith (Hydrology), Mike Tietmeyer (Range), Dan Tippy (Assistant Field Manager), Rick Demmer (Riparian), Monte Kuk (Wildlife), Robert Vidourek (Forestry), Mike Williams (Planning), Berry Phelps (Recreation), Craig Obermiller (Range), John Morris (Fish), Dana Cork (Transportation), Christina M. Welch (Field Manager), Don Tschida (Fire), Gavin Hoban (GIS), John Zancanella (Cultural), JoAnne Armson (Plants).

Realty/Mineral Records researched by Timothy Finger, BLM Wilderness Specialist on detail from Richland, UT, October, 2008.

Approved by:

Christina M. Welch

Field Manager

Oct. 31, 2007

Date

This form documents information that constitutes an inventory finding on wilderness characteristics. It does not represent a formal land use allocation or a final agency decision subject to administrative remedies under either 43 CFR parts 4 or 1610.5-2.

OR-054-041/ Dixie Creek Inventory Unit

PURPOSE:

This addendum provides signatory authority across gaps in supervisory oversight in the preparation process.

DISCUSSION:

Further study has been conducted to validate the findings approved by the original signator, Christina Welch. As the new Field Manger for the Resource Area and Ms. Welch's replacement I have been briefed by the specialists assigned on the contents and underlying rationale for the findings contained in this document. I approve these findings with my signature below.

APPROVED BY:

SIGNATURE

Thursday, July 08, 2010

REFERENCES

1. Realty program

- a. Master Title Plats
T. 12 S., R 33 E.
- b. Case Files
- c. Executive Orders

2. Mineral Program

Mining Claim Report
BLM LR 2000 data program

3. GIS Program

USGS National Map project
BLM GIS data
Malheur National Forest Map 1994
Google Earth 2005

The BLM has identified the following man-made features:

Numerous mining claims and roads

Team Comments – 8/14/07:

In-holdings, too small, and very roaded
Dramatic mining: historic and patented
County road
Hostile neighbors

LTT/990 CRUN Go

Run Time: 02:51 PM

UNITED STATES DEPARTMENT OF THE INTERIOR
BUREAU OF LAND MANAGEMENT
MINING CLAIM GEOGRAPHIC REPORT
LIST OF MINING CLAIMS BY SECTION

Run Date: 01/12/2009
Page 1 of 7

**MER TWP RNG SEC
33 0120S 0330E 001**

Serial Num	Quad	Claim Name/Number	Claimant(s)	Lead File	Case		Loc Dt	Last Assessment
					Type	Status		
ORMC156271	SW	COUGAR #1	JACOBSON KATHLEEN A	ORMC156271	384201	ACTIVE	11/19/2001	2009
ORMC156271	SW	COUGAR #1	JACOBSON LANCE J	ORMC156271	384201	ACTIVE	11/19/2001	2009
ORMC156271	SW	COUGAR #1	JACOBSON NEIL I	ORMC156271	384201	ACTIVE	11/19/2001	2009
ORMC156271	SW	COUGAR #1	JOHNSON KEVIN D	ORMC156271	384201	ACTIVE	11/19/2001	2009
ORMC156271	SW	COUGAR #1	SNYDER ROBERT C	ORMC156271	384201	ACTIVE	11/19/2001	2009
ORMC158334	SW	COUGAR	JOHNSON KEVIN D	ORMC158334	384101	ACTIVE	10/07/2003	2009
ORMC158335	SW	UPPER COUGAR	JOHNSON KEVIN D	ORMC158334	384101	ACTIVE	10/07/2003	2009

**MER TWP RNG SEC
33 0120S 0330E 002**

Serial Num	Quad	Claim Name/Number	Claimant(s)	Lead File	Case		Loc Dt	Last Assessment
					Type	Status		
ORMC158056	SE	PRESENT NEED #3	GARRISON L E	ORMC158056	384101	ACTIVE	06/26/2001	2009
ORMC156271	SE	COUGAR #1	JACOBSON KATHLEEN A	ORMC156271	384201	ACTIVE	11/19/2001	2009
ORMC156271	SE	COUGAR #1	JACOBSON LANCE J	ORMC156271	384201	ACTIVE	11/19/2001	2009
ORMC156271	SE	COUGAR #1	JACOBSON NEIL I	ORMC156271	384201	ACTIVE	11/19/2001	2009
ORMC156271	SE	COUGAR #1	JOHNSON KEVIN D	ORMC156271	384201	ACTIVE	11/19/2001	2009
ORMC156271	SE	COUGAR #1	SNYDER ROBERT C	ORMC156271	384201	ACTIVE	11/19/2001	2009
ORMC158334	SE	COUGAR	JOHNSON KEVIN D	ORMC158334	384101	ACTIVE	10/07/2003	2009
ORMC162403	SE	KEYSTONE II	DAY ELIZABETH	ORMC162403	384101	ACTIVE	09/30/2007	2009
ORMC162403	SE	KEYSTONE II	JACOB MARY F	ORMC162403	384101	ACTIVE	09/30/2007	2009

**MER TWP RNG SEC
33 0120S 0330E 011**

Serial Num	Quad	Claim Name/Number	Claimant(s)	Lead File	Case		Loc Dt	Last Assessment
					Type	Status		
ORMC158056	NE	PRESENT NEED #3	GARRISON L E	ORMC158056	384101	ACTIVE	06/26/2001	2009
ORMC156271	NE	COUGAR #1	JACOBSON KATHLEEN A	ORMC156271	384201	ACTIVE	11/19/2001	2009
ORMC156271	NE	COUGAR #1	JACOBSON LANCE J	ORMC156271	384201	ACTIVE	11/19/2001	2009

NO WARRANTY IS MADE BY BLM
FOR USE OF THE DATA FOR
PURPOSES NOT INTENDED BY BLM



Run Time: 02:51 PM

UNITED STATES DEPARTMENT OF THE INTERIOR
BUREAU OF LAND MANAGEMENT
MINING CLAIM GEOGRAPHIC REPORT
LIST OF MINING CLAIMS BY SECTION

Run Date: 01/12/2009
Page 2 of 7

Serial Num	Quad	Claim Name/Number	Claimant(s)	Lead File	Case Type	Status	Loc Dt	Last Assessment
ORMC156271	NE	COUGAR #1	JACOBSON NEIL I	ORMC156271	384201	ACTIVE	11/19/2001	2009
ORMC156271	NE	COUGAR #1	JOHNSON KEVIN D	ORMC156271	384201	ACTIVE	11/19/2001	2009
ORMC156271	NE	COUGAR #1	SNYDER ROBERT C	ORMC156271	384201	ACTIVE	11/19/2001	2009
ORMC156704	NE SE	BEAVER STATE #1	RICHARDSON LOIS J	ORMC156704	384101	ACTIVE	08/20/2002	2009
ORMC156704	NE SE	BEAVER STATE #1	RICHARDSON RONALD A	ORMC156704	384101	ACTIVE	08/20/2002	2009
ORMC156704	NE SE	BEAVER STATE #1	SMALL JON D	ORMC156704	384101	ACTIVE	08/20/2002	2009
ORMC156705	SE	EARLY BIRD	RICHARDSON LOIS J	ORMC156704	384201	ACTIVE	08/20/2002	2009
ORMC156705	SE	EARLY BIRD	RICHARDSON RONALD A	ORMC156704	384201	ACTIVE	08/20/2002	2009
ORMC156705	SE	EARLY BIRD	SMALL JON D	ORMC156704	384201	ACTIVE	08/20/2002	2009
ORMC158334	NE	COUGAR	JOHNSON KEVIN D	ORMC158334	384101	ACTIVE	10/07/2003	2009
ORMC162403	NE	KEYSTONE II	DAY ELIZABETH	ORMC162403	384101	ACTIVE	09/30/2007	2009
ORMC162403	NE	KEYSTONE II	JACOB MARY F	ORMC162403	384101	ACTIVE	09/30/2007	2009

**MER TWP RNG SEC
33 0120S 0330E 012**

Serial Num	Quad	Claim Name/Number	Claimant(s)	Lead File	Case Type	Status	Loc Dt	Last Assessment
ORMC138209	SW	AZ #18	CARLBERG-SEAL JETTE	ORMC138209	384101	ACTIVE	09/22/1991	2009
ORMC138210	SW	AZ #19	CARLBERG-SEAL JETTE	ORMC138209	384101	ACTIVE	09/22/1991	2009
ORMC156271	NW	COUGAR #1	JACOBSON KATHLEEN A	ORMC156271	384201	ACTIVE	11/19/2001	2009
ORMC156271	NW	COUGAR #1	JACOBSON LANCE J	ORMC156271	384201	ACTIVE	11/19/2001	2009
ORMC156271	NW	COUGAR #1	JACOBSON NEIL I	ORMC156271	384201	ACTIVE	11/19/2001	2009
ORMC156271	NW	COUGAR #1	JOHNSON KEVIN D	ORMC156271	384201	ACTIVE	11/19/2001	2009
ORMC156271	NW	COUGAR #1	SNYDER ROBERT C	ORMC156271	384201	ACTIVE	11/19/2001	2009
ORMC156705	SW	EARLY BIRD	RICHARDSON LOIS J	ORMC156704	384201	ACTIVE	08/20/2002	2009
ORMC156705	SW	EARLY BIRD	RICHARDSON RONALD A	ORMC156704	384201	ACTIVE	08/20/2002	2009
ORMC156705	SW	EARLY BIRD	SMALL JON D	ORMC156704	384201	ACTIVE	08/20/2002	2009
ORMC156706	SW	TELL HEART	RICHARDSON LOIS J	ORMC156704	384201	ACTIVE	08/20/2002	2009
ORMC156706	SW	TELL HEART	RICHARDSON RONALD A	ORMC156704	384201	ACTIVE	08/20/2002	2009
ORMC156706	SW	TELL HEART	SMALL JON D	ORMC156704	384201	ACTIVE	08/20/2002	2009
ORMC158334	NW	COUGAR	JOHNSON KEVIN D	ORMC158334	384101	ACTIVE	10/07/2003	2009
ORMC158335	NW	UPPER COUGAR	JOHNSON KEVIN D	ORMC158334	384101	ACTIVE	10/07/2003	2009

NO WARRANTY IS MADE BY BLM
FOR USE OF THE DATA FOR
PURPOSES NOT INTENDED BY BLM



Run Time: 02:51 PM

UNITED STATES DEPARTMENT OF THE INTERIOR
BUREAU OF LAND MANAGEMENT
MINING CLAIM GEOGRAPHIC REPORT
LIST OF MINING CLAIMS BY SECTION

Run Date: 01/12/2009
Page 3 of 3

**MER TWP RNG SEC
33 0120S 0330E 014**

Serial Num	Quad	Claim Name/Number	Claimant(s)	Lead File	Case Type	Status	Loc Dt	Last Assessment
ORMC157628	NE	STARLA 7	POOLER MIKE	ORMC157628	384201	ACTIVE	09/23/2003	2008
ORMC157628	NE	STARLA 7	POOLER STARLA	ORMC157628	384201	ACTIVE	09/23/2003	2008

NO WARRANTY IS MADE BY BLM
FOR USE OF THE DATA FOR
PURPOSES NOT INTENDED BY BLM

Wilderness Character Evaluation: Dixie Creek

OR-054-041



U.S. DEPARTMENT OF THE INTERIOR
Bureau of Land Management
PRINEVILLE DISTRICT
3050 NE Third Street
Prineville, OR 97754
(541) 416-6700

November 2008

T 12 S

Legend

- Mining Claim
- County Road
- Right of Way

Wilderness Characteristics

- ▨ No
- ▨ USFS Roadless Area

Administered Land

- ▨ Bureau of Land Management
- ▨ U.S. Forest Service
- ▨ Private/Unknown



No warranty is made by the Bureau of Land Management as to the accuracy, reliability, or completeness of these data for individual or aggregate use with other data. Original data were compiled from various sources and may be updated without notification.

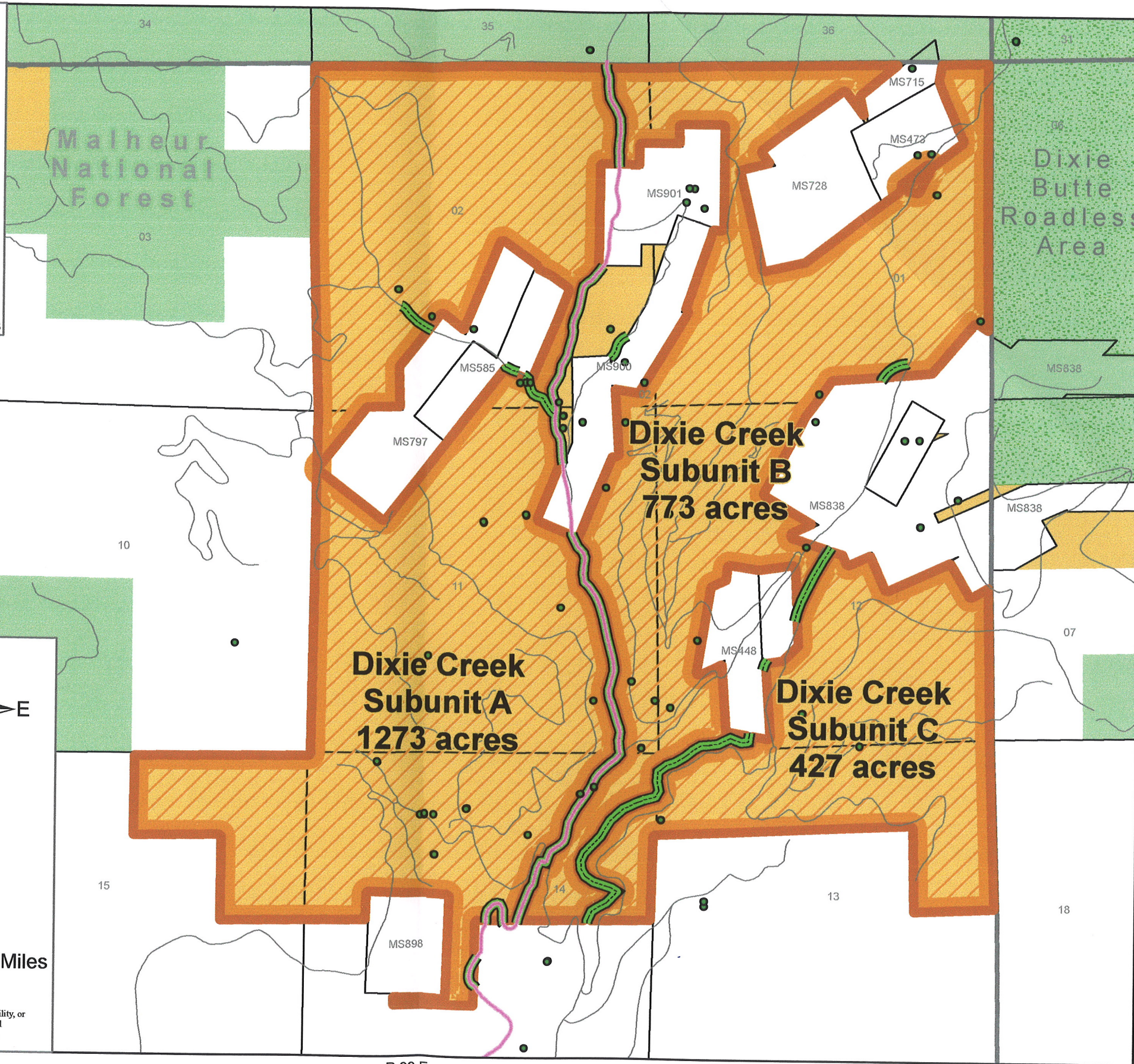

R 33 E

R 34 E

*Mining Claims
OR-054-041*

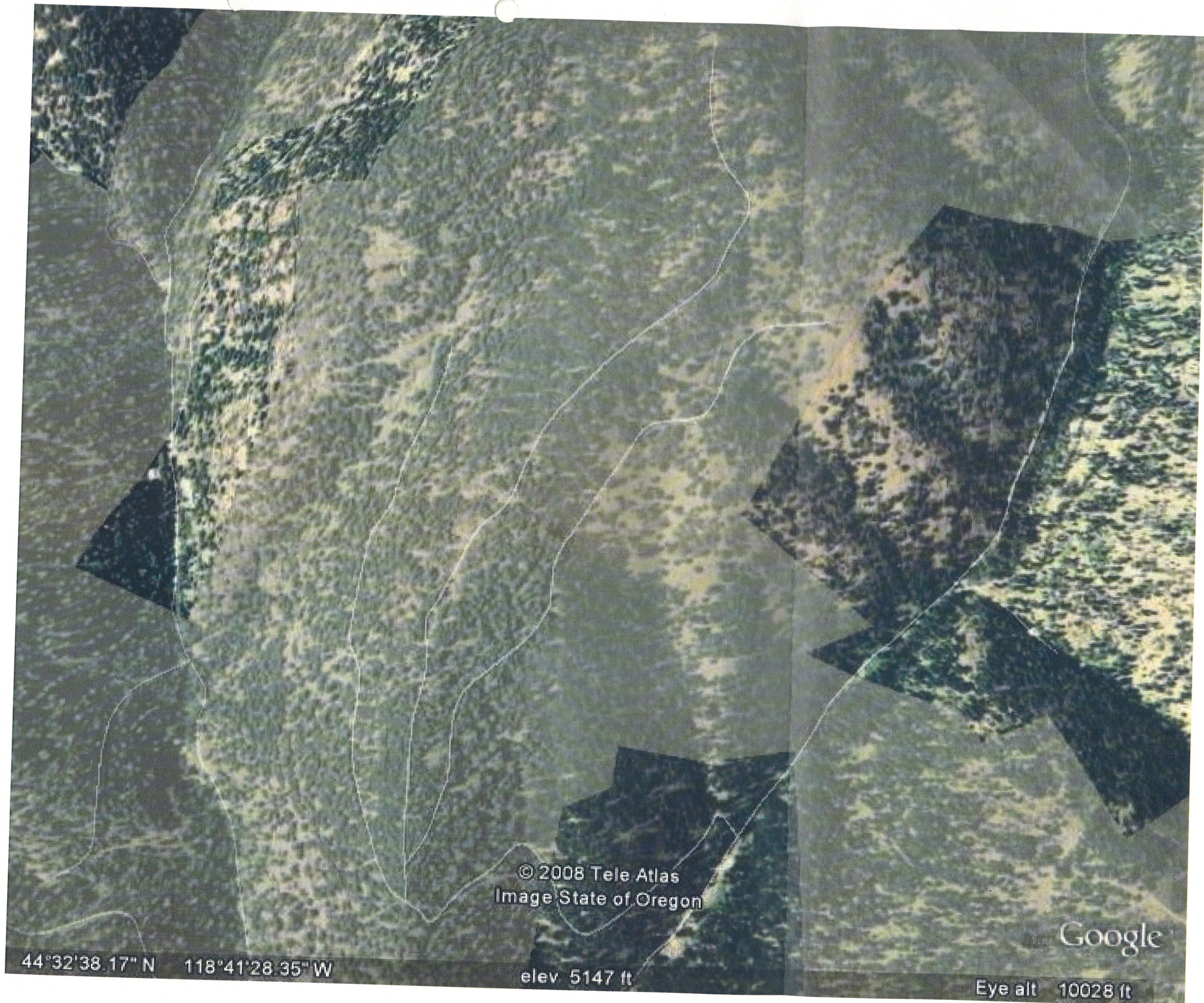

N
↑

OR-091-041
Dixie Creek

© 2008 Tele Atlas
Image State of Oregon

Google

44°32'38.17" N 118°41'28.35" W

elev 5147 ft

Eye alt 10028 ft

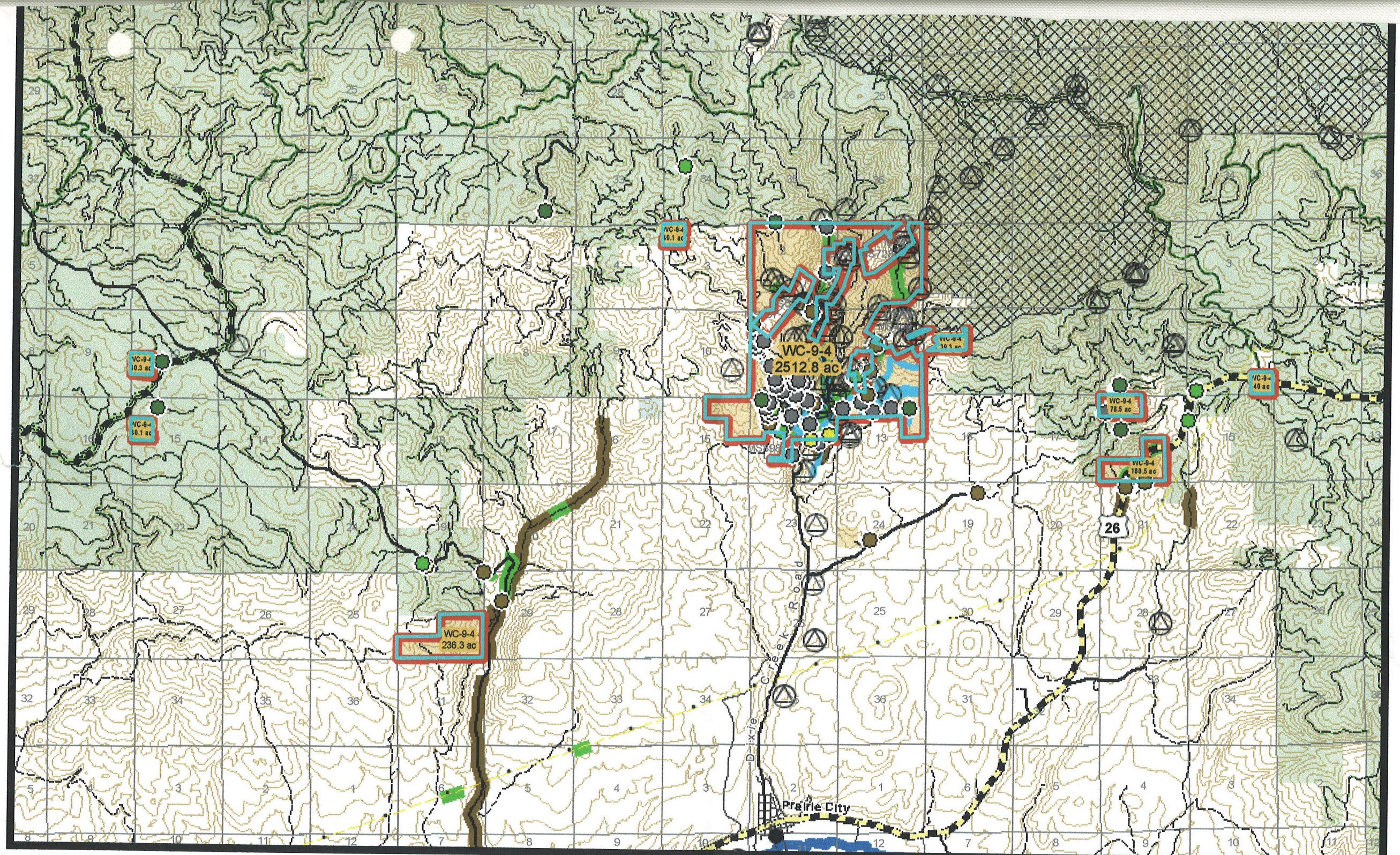

Dixie Creek

- | | | | |
|-------------------------|--------------------------------------|-----------------------------------|-------------------|
| Selected Inventory Unit | Public Access - Interim Designations | US, County, State and Local Roads | Rivers |
| Inventory Unit | Interim Road | Interstate Highway | Corrals |
| Wilderness Study Areas | Interim Trail | US Highway | Mineral Resources |
| ELM | To Private | State Highway | Water Points |
| US Forest Service | Admin Use Only | County Road | Fences |
| National Park Service | Build New Road | Municipal Road | Powerlines |
| State | BLM Maintained Roads | Forest Service Roads | Treatments |
| Private or Undefined | Easement | Arterial Road | |
| FS roadless areas | Right of Way | Collector Road | |
| FS Wilderness | Unknown Status | Local Road | |

- Culvert
- Gate
- Sign
- Natural Barrier
- Cattle Guard
- Ford
- End of Road
- Pipe
- Washout

WC-9-4 WILDERNESS CHARACTER INVENTORY

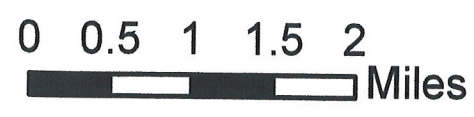

U.S. DEPARTMENT OF THE INTERIOR
Bureau of Land Management
PRINEVILLE DISTRICT
5030 NE Third Street
Prineville, OR 97754
(541) 416-6700

Last Modified: 9/12/2007 1:07:59 PM
No warranty is made by the Bureau of Land Management as to the accuracy, reliability, or completeness of these data for individual or aggregate use with other data. Original data were compiled from various sources. This information may not meet National Map Accuracy Standards. This product was developed through digital means and may be updated without notification.

