

R 18 E

R 19 E

**2008 John Day Basin Wilderness Character Evaluation Form**

**Wilderness Character Evaluation For: OR-054-018/ Clarno South Inventory Unit**

**1. Previous BLM wilderness inventory?**

No  Yes \_\_\_\_\_ Partial \_\_\_\_\_

a) Inventory Source: \_\_\_\_\_ N/A \_\_\_\_\_

b) Inventory Unit Name(s)/Number(s): N/A

c) Map Name(s)/Number(s): \_\_\_\_\_ N/A \_\_\_\_\_

d) BLM District(s)/Field Office(s): \_\_\_\_\_ N/A \_\_\_\_\_

Unit#/Name	Size (historic acres)	Natural Condition? Y/N	Outstanding Solitude? Y/N	Outstanding Primitive & Unconfined Recreation? Y/N	Supplemental Values? Y/N
N/A	N/A	N/A	N/A	N/A	N/A

**2. New Wilderness Characteristic Review**

Private Recommendation: Yes \_\_\_\_\_ No  by? \_\_\_\_\_ Date \_\_\_\_\_

Results of BLM Analysis: (separate by subunit if appropriate)

Unit#/Name	Size (acres)	Natural Condition? Y/N/NA	Outstanding Solitude? Y/N/NA	Outstanding Primitive & Unconfined Recreation? Y/N/NA	Supplemental Values? Y/N/NA
OR-05-018 Clarno South	3,993	N/A	N/A	N/A	N/A

OR-054-018/ Clarno South Inventory Unit

Conclusion  
Check One:

Area reviewed lacks sufficient size and does not meet one of the exceptions for small size.

The area-or a portion of the area-has wilderness character.

The area does not have wilderness character.

(1) Describe current conditions: (Include boundary features, land ownership, size, location, topography, vegetation features and summary of major human uses/activities).

The inventory unit is located in Wasco County, Oregon, south of State Route 218, adjacent to the community of Clarno. The unit is bordered on the north by a paved highway, State Route 218, and on all other sides by private lands. At 3,993 acres in size, the Clarno South unit lacks sufficient size to be considered as wilderness, and does not meet one of the exceptions for small size.

**Location of Unit:** Portions or all of public lands in T 7 S., R 18 E. section 36; T 7 S., R 19 E., Section 31; T 8 S., R 18 E., Sections 1, 12, and 13; T 8 S., R 19 E., Sections 4, 5, 6, 7, 8, 9, 17, 18, 20.

(2) Is the unit in a natural condition?

Yes  No  NA

Describe:

(3) Does the unit have outstanding opportunities for solitude?

Yes  No  NA

Description:

(4) Does the unit have outstanding opportunities for primitive and unconfined recreation?

Yes  No  NA

Description:

(5) Does the unit have supplemental values?

Yes  No  NA

Description:

OR-054-018/ Clarno South Inventory Unit

**Prepared by:**

Team Members: (Names, Titles, Date)

Initial Review Aug. 14, 2007 by: Heidi Mottl (Recreation/Wilderness), Teal Purrington (NEPA/Planning), Dorothy Thomas (GIS), Anna Smith (Hydrology), Mike Tietmeyer (Range), Dan Tippy (Assistant Field Manager), Rick Demmer (Riparian), Monte Kuk (Wildlife), Robert Vidourek (Forestry), Mike Williams (Planning), Berry Phelps (Recreation), Craig Obermiller (Range), John Morris (Fish), Dana Cork (Transportation), Christina M. Welch (Field Manager), Don Tschida (Fire), Gavin Hoban (GIS), John Zancanella (Cultural), JoAnne Armson (Plants).

Realty/Mineral Records researched by Timothy Finger, BLM Wilderness Specialist on detail from Richland, UT, October, 2008.

**Approved by:**

Christina M. Welch  
Field Manager

Oct. 31, 2007  
Date

*This form documents information that constitutes an inventory finding on wilderness characteristics. It does not represent a formal land use allocation or a final agency decision subject to administrative remedies under either 43 CFR parts 4 or 1610.5-2.*

## OR-054-018/ Clarno South Inventory Unit

### PURPOSE:

This addendum provides signatory authority across gaps in supervisory oversight in the preparation process.

### DISCUSSION:

Further study has been conducted to validate the findings approved by the original signator, Christina Welch. As the new Field Manger for the Resource Area and Ms. Welch's replacement I have been briefed by the specialists assigned on the contents and underlying rationale for the findings contained in this document. I approve these findings with my signature below.

### APPROVED BY:

  
SIGNATURE

Thursday, July 08, 2010

## OR-054-018/ Clarno South Inventory Unit

### REFERENCES

#### 1. **Realty program**

- a. Master title Plats  
T 7 S., R 18 E.  
T 7 S., R 19 E.  
T 8 S., R 18 E.  
T 8 S., R 19 E.
- b. Case Files OR 01923, OR 015772
- c. Executive Order (07/2/1910)
- d. BLM LR 2000 Record.
- e. Case File OR 49206 land exchange

#### 2. **Mineral Program**

Public Law 167 (July 23, 1955). Restriction of use of Unpatented Mining Claims.  
43 CFR 3710  
BLM Oil and gas Leases.

#### 3. **GIS Program**

USGS National Map project  
BLM GIS data  
BLM Lower John Day River public lands map, June 1991  
Google Earth Commercial Mapping System

#### **The BLM has identified the following man-made features:**

A road forms a portion of the northern boundary (OR 01923). This is not within the unit.  
Portions of the unit have been leased for potential oil and gas development.  
There is an Executive Order (07/2/1910) establishing a 40 acre portion of the unit as a potential power site reserve.  
There is a ROW (OR 015772) which crosses a portion of the unit.

#### **Team Comments – 8/14/07:**

**Phelps** –Area is irregularly shaped, not a wilderness in previous wilderness.

**Tippy** - State Parks is proposing a trail system in conjunction with a land acquisition.

reduce enlarge reset about/help print plat print screen

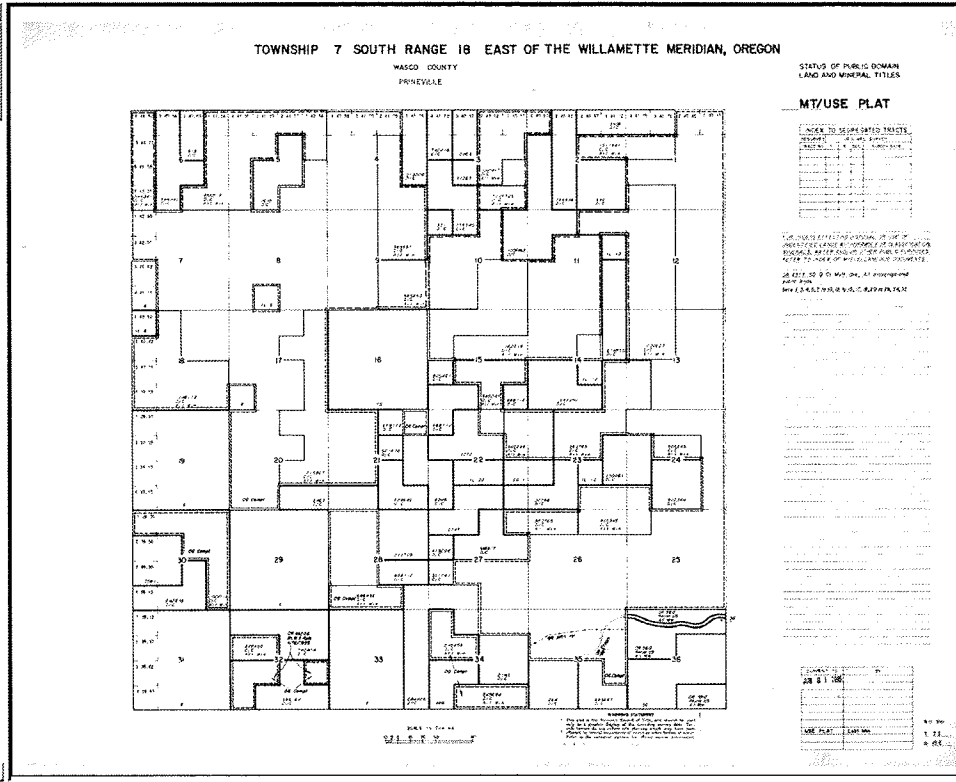

reduce

enlarge

reset

about/help

print plat

print screen

TOWNSHIP 7 SOUTH RANGE 19 EAST OF THE WILLAMETTE MERIDIAN, OREGON  
PRINEVILLE

WASCO COUNTY WHEELER COUNTY

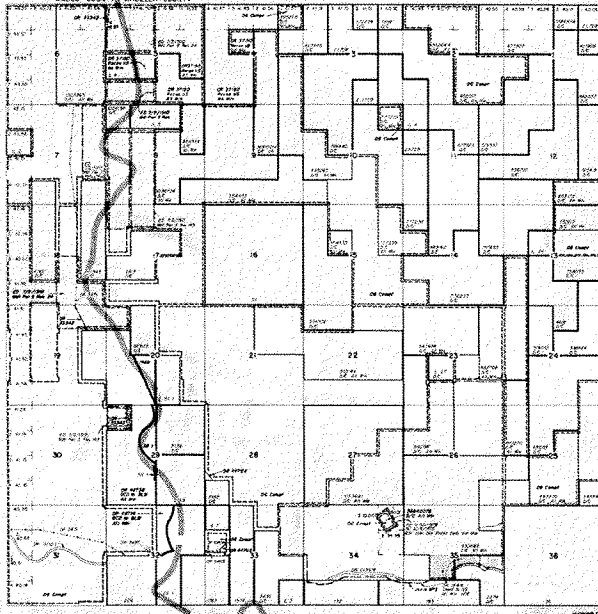

STATUS OF PUBLIC DOMAIN  
LAND AND MINERAL TITLES  
AND ACQUIRED LANDS

MT/USE PLAT

INDEX TO SUBSEQUENT PLATS
SECTION
PLAT
DATE
ACRES
OWNER
STATUS
REMARKS

FOR THE PURPOSES OF THE BLM'S LAND STATUS AND MINERAL TITLES PROGRAM, THE BLM HAS CLASSIFIED THE FOLLOWING PUBLIC DOMAIN LAND AND MINERAL TITLES AND ACQUIRED LANDS IN ACCORDANCE WITH THE BLM LAND STATUS AND MINERAL TITLES ACT AND REGULATIONS.

IF YOU HAVE ANY QUESTIONS REGARDING THE BLM'S CLASSIFICATION OF THESE PUBLIC DOMAIN LANDS, PLEASE CONTACT THE BLM AT THE FOLLOWING ADDRESS:

BLM - LAND STATUS AND MINERAL TITLES UNIT  
 1200 N. WASHINGTON ST., SUITE 200  
 PORTLAND, OR 97228  
 TEL: 503/251-4800  
 FAX: 503/251-4801  
 WWW.BLM.GOV

THIS INFORMATION IS FOR INFORMATIONAL PURPOSES ONLY. IT DOES NOT CONSTITUTE AN OFFICIAL RECORD OF TITLE OR A GUARANTEE OF ACCURACY. IT IS SUBJECT TO CHANGE WITHOUT NOTICE.

SECTION	PLAT	DATE	ACRES	OWNER	STATUS	REMARKS
1	100	10/10/01	40.00	BLM	Public Domain	
2	100	10/10/01	40.00	BLM	Public Domain	
3	100	10/10/01	40.00	BLM	Public Domain	
4	100	10/10/01	40.00	BLM	Public Domain	
5	100	10/10/01	40.00	BLM	Public Domain	
6	100	10/10/01	40.00	BLM	Public Domain	
7	100	10/10/01	40.00	BLM	Public Domain	
8	100	10/10/01	40.00	BLM	Public Domain	
9	100	10/10/01	40.00	BLM	Public Domain	
10	100	10/10/01	40.00	BLM	Public Domain	
11	100	10/10/01	40.00	BLM	Public Domain	
12	100	10/10/01	40.00	BLM	Public Domain	
13	100	10/10/01	40.00	BLM	Public Domain	
14	100	10/10/01	40.00	BLM	Public Domain	
15	100	10/10/01	40.00	BLM	Public Domain	
16	100	10/10/01	40.00	BLM	Public Domain	
17	100	10/10/01	40.00	BLM	Public Domain	
18	100	10/10/01	40.00	BLM	Public Domain	
19	100	10/10/01	40.00	BLM	Public Domain	
20	100	10/10/01	40.00	BLM	Public Domain	
21	100	10/10/01	40.00	BLM	Public Domain	
22	100	10/10/01	40.00	BLM	Public Domain	
23	100	10/10/01	40.00	BLM	Public Domain	
24	100	10/10/01	40.00	BLM	Public Domain	
25	100	10/10/01	40.00	BLM	Public Domain	
26	100	10/10/01	40.00	BLM	Public Domain	
27	100	10/10/01	40.00	BLM	Public Domain	
28	100	10/10/01	40.00	BLM	Public Domain	
29	100	10/10/01	40.00	BLM	Public Domain	
30	100	10/10/01	40.00	BLM	Public Domain	
31	100	10/10/01	40.00	BLM	Public Domain	
32	100	10/10/01	40.00	BLM	Public Domain	
33	100	10/10/01	40.00	BLM	Public Domain	
34	100	10/10/01	40.00	BLM	Public Domain	
35	100	10/10/01	40.00	BLM	Public Domain	
36	100	10/10/01	40.00	BLM	Public Domain	
37	100	10/10/01	40.00	BLM	Public Domain	
38	100	10/10/01	40.00	BLM	Public Domain	
39	100	10/10/01	40.00	BLM	Public Domain	
40	100	10/10/01	40.00	BLM	Public Domain	



reduce enlarge reset about/help print plat print screen

TOWNSHIP 8 SOUTH RANGE 18 EAST OF THE WILLAMETTE MERIDIAN, OREGON  
WASCO COUNTY  
PRINEVILLE

STATUS OF PUBLIC DOMAIN  
LAND AND MINERAL TITLES

MT/USE PLAT

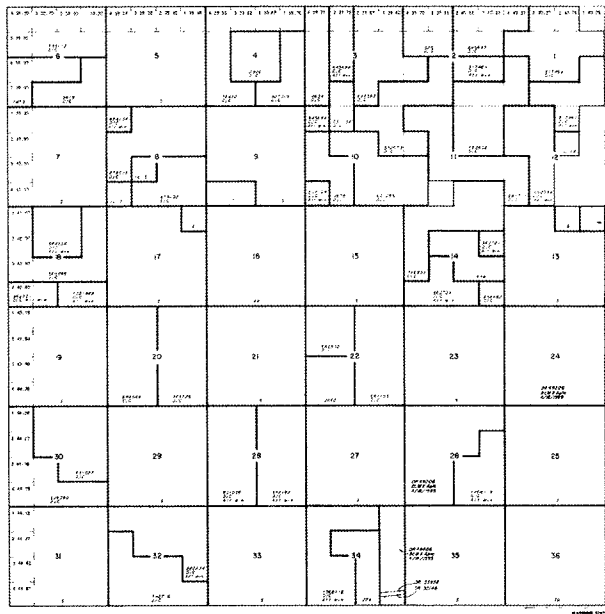

INDEX TO REGISTERED PLATS  
PLAT NO. DATE  
1 1/1/1898  
2 1/1/1898  
3 1/1/1898  
4 1/1/1898  
5 1/1/1898  
6 1/1/1898  
7 1/1/1898  
8 1/1/1898  
9 1/1/1898  
10 1/1/1898  
11 1/1/1898  
12 1/1/1898  
13 1/1/1898  
14 1/1/1898  
15 1/1/1898  
16 1/1/1898  
17 1/1/1898  
18 1/1/1898  
19 1/1/1898  
20 1/1/1898  
21 1/1/1898  
22 1/1/1898  
23 1/1/1898  
24 1/1/1898  
25 1/1/1898  
26 1/1/1898  
27 1/1/1898  
28 1/1/1898  
29 1/1/1898  
30 1/1/1898  
31 1/1/1898  
32 1/1/1898  
33 1/1/1898  
34 1/1/1898  
35 1/1/1898  
36 1/1/1898

# TOWNSHIP 8 SOUTH RANGE 19 EAST OF THE WILLAMETTE MERIDIAN, OREGON

PRINEVILLE DISTRICT

WASCO COUNTY WHEELER COUNTY

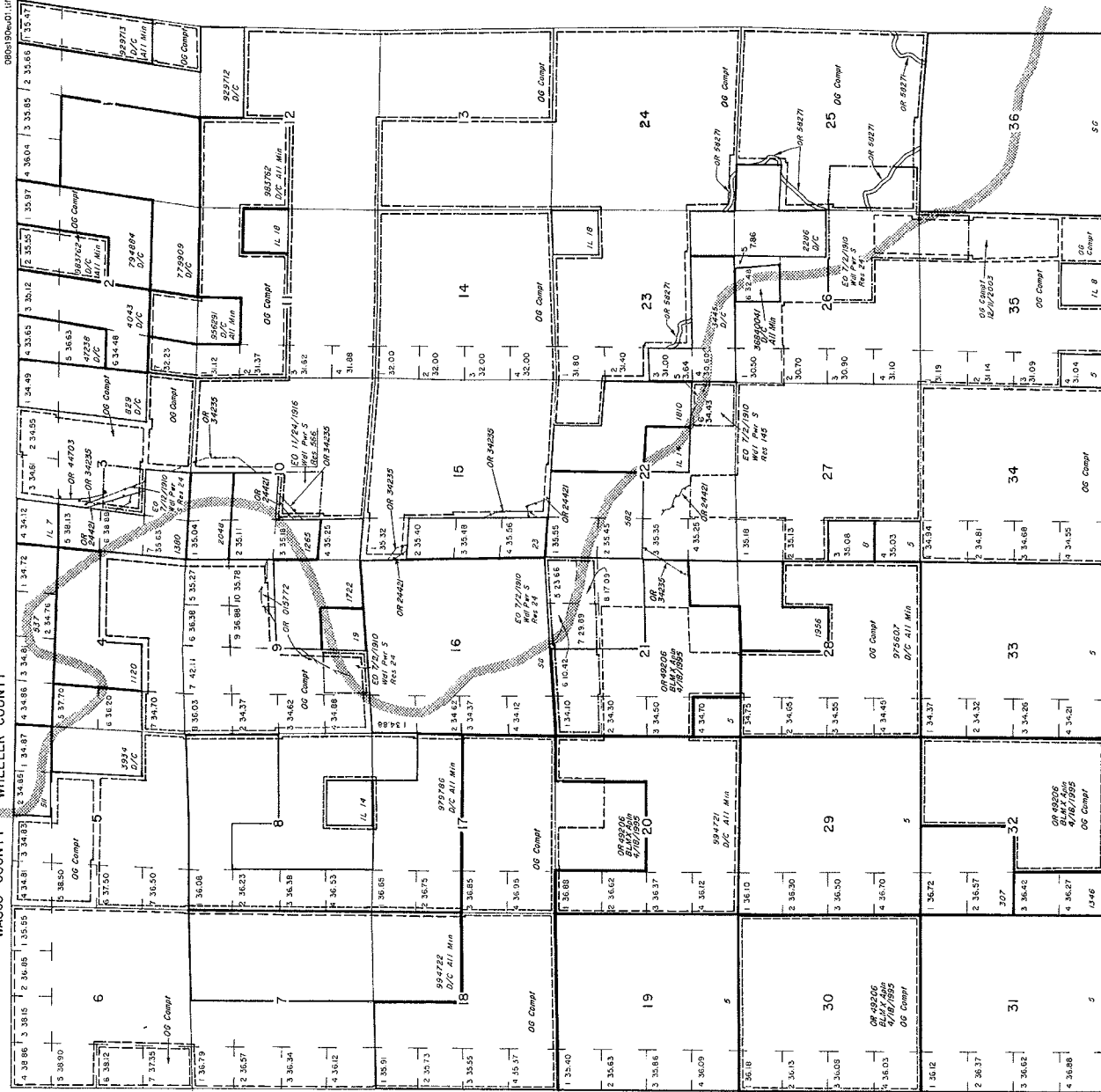

## MT/USE PLAT

STATUS OF PUBLIC DOMAIN  
LAND AND MINERAL TITLES

INDEX TO SEGREGATED TRACTS	
RESURVEY	ORIGINAL SURVEY
TRACT NO. T. R. SEC.	SUBDIVISION

- FOR ORDERS AFFECTING DISPOSAL OR USE OF UNDEVELOPED LANDS WITHDRAWN FOR CLASSIFICATION, MINERAL, WATER AND/OR OTHER PUBLIC PURPOSES, REFER TO INDEX OF MISCELLANEOUS DOCUMENTS
- OR 4377 SD O. C. Mill Use All ungranted Public Lands Sects 3-15, 17, 18, 20-27, 30, 32, 34, 35
- BLM WSA 12/30/1982 Strip from Min. Use B Per Sects 10-15, 22-25
- OR 35342 R/W Trans Line Sects 26-1, 6
- OR 44370 Mill BLM John Day Mill B Stream Right of Way 10/8/82 Sects 3-4, 5, 2, 10, 15, 16, 22, 23, 25, 26, 35-36, 38, 39
- BLM WSA 12/30/1982 Strip from Min. Use B Per Sects 10-15, 22-25
- OR 35342 R/W Trans Line Sects 26-1, 6
- OR 44370 Mill BLM John Day Mill B Stream Right of Way 10/8/82 Sects 3-4, 5, 2, 10, 15, 16, 22, 23, 25, 26, 35-36, 38, 39

WARNING STATEMENT  
THIS IS A PUBLIC DOCUMENT AND DOES NOT REPRESENT THE OFFICIAL RECORD OF THE DISTRICT.  
IT IS THE POLICY OF THE DISTRICT TO MAKE THIS DOCUMENT AVAILABLE TO THE PUBLIC AND TO  
PROVIDE THE BEST COPY AVAILABLE.

SCALE IN CHAIN  
0 5 10 20 30 40 50 60 70 80 90 100  
SCALE IN FEET  
0 5 10 20 30 40 50 60 70 80 90 100

T 8 S  
R 19 E

FILE REF. 043010-04111  
AMMAP2000/GTK\_R19W\_CAD\_0.0  
CONVERT JPEGS. 04/27/2001 BY: K. GECK  
LAST UPDATE: 04/26/2006 BY: D. LEAVENWORTH  
POSTED TO PUBLIC RECORDS: 05/15/2008  
SURVEYED TOWNSHIP: N/A  
SURVEYED COORDINATE SOURCE: N/A  
CURRENT TO: N/A  
MAKE SOURCE: N/A  
PROJECTION: N/A  
COORDINATE ELEVATION: N/A  
SOURCE FOR METERS BOUNDS: N/A

UNITED STATES DEPARTMENT OF THE INTERIOR  
 BUREAU OF LAND MANAGEMENT  
 MINING CLAIM GEOGRAPHIC REPORT  
 LIST OF MINING CLAIMS BY SECTION

**MER TWP RNG SEC**  
**33 0070S 0180E 036**

Serial Num	Quad	Claim Name/Number	Claimant(s)	Lead File	Case Type	Status	Loc Dt	Last Assessment
ORMC142484	NE	SB #1	RALLS BEVERLEY K	ORMC142484	384201	CLOSED	06/05/1992	1997
ORMC142484	NE	SB #1	RALLS RUSSELL J	ORMC142484	384201	CLOSED	06/05/1992	1997
ORMC142485	NE	SB #2	RALLS BEVERLEY K	ORMC142484	384201	CLOSED	06/05/1992	1994
ORMC142485	NE	SB #2	SUMISEKI USA INC	ORMC142484	384201	CLOSED	06/05/1992	1994
ORMC142486	NW	SB #3	RALLS BEVERLEY K	ORMC142484	384201	CLOSED	06/05/1992	1994
ORMC142486	NW	SB #3	SUMISEKI USA INC	ORMC142484	384201	CLOSED	06/05/1992	1994
ORMC144235	NE NW	JD #24	RALLS RUSSELL J	ORMC144229	384101	CLOSED	07/10/1992	0000
ORMC144236	NE	JD #25	RALLS RUSSELL J	ORMC144229	384101	CLOSED	07/11/1992	0000
ORMC145096	NW	SB #44	RALLS BEVERLEY K	ORMC144229	384101	CLOSED	09/11/1992	1994
ORMC145096	NW	SB #44	SUMISEKI USA INC	ORMC144229	384201	CLOSED	09/11/1992	1994
ORMC152663	NE	S B #1	HEMMER JOHN K	ORMC152663	384201	ACTIVE	03/05/1997	2010
ORMC165289	NE	SFC #58	SOREFOOT CREEK MINING COMPANY	ORMC165232	384201	CLOSED	08/07/2009	2010
ORMC165290	NE	SFC #59	SOREFOOT CREEK MINING COMPANY	ORMC165232	384201	CLOSED	08/07/2009	2010
ORMC165291	NE	SFC #60	SOREFOOT CREEK MINING COMPANY	ORMC165232	384201	CLOSED	08/07/2009	2010
ORMC165668	NW	SFC 66	BROWN DAVID	ORMC165663	384201	CLOSED	12/07/2009	2010
ORMC165668	NW	SFC 66	BROWN JANIECE	ORMC165663	384201	CLOSED	12/07/2009	2010
ORMC165668	NW	SFC 66	PERTTU JAN	ORMC165663	384201	CLOSED	12/07/2009	2010
ORMC165668	NW	SFC 66	PERTTU RAUNO	ORMC165663	384201	CLOSED	12/07/2009	2010
ORMC165685	NE	SFC 83	BROWN DAVID	ORMC165663	384201	CLOSED	12/08/2009	2010
ORMC165685	NE	SFC 83	BROWN JANIECE	ORMC165663	384201	CLOSED	12/08/2009	2010
ORMC165685	NE	SFC 83	PERTTU JAN	ORMC165663	384201	CLOSED	12/08/2009	2010
ORMC165685	NE	SFC 83	PERTTU RAUNO	ORMC165663	384201	CLOSED	12/08/2009	2010

**MER TWP RNG SEC**  
**33 0070S 0190E 031**

Serial Num	Quad	Claim Name/Number	Claimant(s)	Lead File	Case Type	Status	Loc Dt	Last Assessment
ORMC142511	NW	SB #28	HEMMER JOHN K	ORMC142484	384201	ACTIVE	06/07/1992	2010
ORMC145869	NW	SB #45	HEMMER JOHN K	ORMC145869	384201	ACTIVE	03/20/1993	2010

Run Time: 11:56 AM

UNITED STATES DEPARTMENT OF THE INTERIOR  
 BUREAU OF LAND MANAGEMENT  
 MINING CLAIM GEOGRAPHIC REPORT  
 LIST OF MINING CLAIMS BY SECTION

Run Date: 06/04/2010  
 Page 2 of 2

Serial Num	Quad	Claim Name/Number	Claimant(s)	Case			Loc Dt	Last Assessment
				Lead File	Type	Status		
ORMC145871	NE	SB #47	HEMMER JOHN K	ORMC145869	384201	ACTIVE	03/20/1993	2010
ORMC145872	NE NW	SB #48	HEMMER JOHN K	ORMC145869	384201	ACTIVE	03/20/1993	2010
ORMC165281	NE	SFC #50	SOREFOOT CREEK MINING COMPANY	ORMC165232	384201	ACTIVE	08/07/2009	2010
ORMC165282	NE	SFC #51	SOREFOOT CREEK MINING COMPANY	ORMC165232	384201	ACTIVE	08/07/2009	2010
ORMC165283	NE	SFC #52	SOREFOOT CREEK MINING COMPANY	ORMC165232	384201	ACTIVE	08/07/2009	2010
ORMC165284	NW	SFC #53	SOREFOOT CREEK MINING COMPANY	ORMC165232	384201	ACTIVE	08/07/2009	2010
ORMC165285	NW	SFC #54	SOREFOOT CREEK MINING COMPANY	ORMC165232	384201	ACTIVE	08/07/2009	2010
ORMC165286	NW	SFC #55	SOREFOOT CREEK MINING COMPANY	ORMC165232	384201	ACTIVE	08/07/2009	2010
ORMC165287	NW	SFC #56	SOREFOOT CREEK MINING COMPANY	ORMC165232	384201	ACTIVE	08/07/2009	2010
ORMC165288	NW	SFC #57	SOREFOOT CREEK MINING COMPANY	ORMC165232	384201	ACTIVE	08/07/2009	2010
ORMC165665	NE	SFC 63	BROWN DAVID	ORMC165663	384201	ACTIVE	12/07/2009	2010
ORMC165665	NE	SFC 63	BROWN JANIECE	ORMC165663	384201	ACTIVE	12/07/2009	2010
ORMC165665	NE	SFC 63	PERTTU JAN	ORMC165663	384201	ACTIVE	12/07/2009	2010
ORMC165665	NE	SFC 63	PERTTU RAUNO	ORMC165663	384201	ACTIVE	12/07/2009	2010
ORMC165666	NW	SFC 64	BROWN DAVID	ORMC165663	384201	ACTIVE	12/07/2009	2010
ORMC165666	NW	SFC 64	BROWN JANIECE	ORMC165663	384201	ACTIVE	12/07/2009	2010
ORMC165666	NW	SFC 64	PERTTU JAN	ORMC165663	384201	ACTIVE	12/07/2009	2010
ORMC165666	NW	SFC 64	PERTTU RAUNO	ORMC165663	384201	ACTIVE	12/07/2009	2010

NO WARRANTY IS MADE BY BLM  
 FOR USE OF THE DATA FOR  
 PURPOSES NOT INTENDED BY BLM

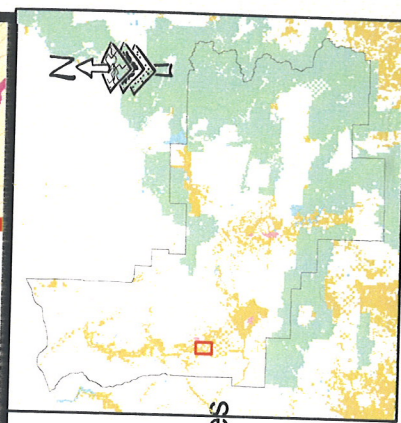
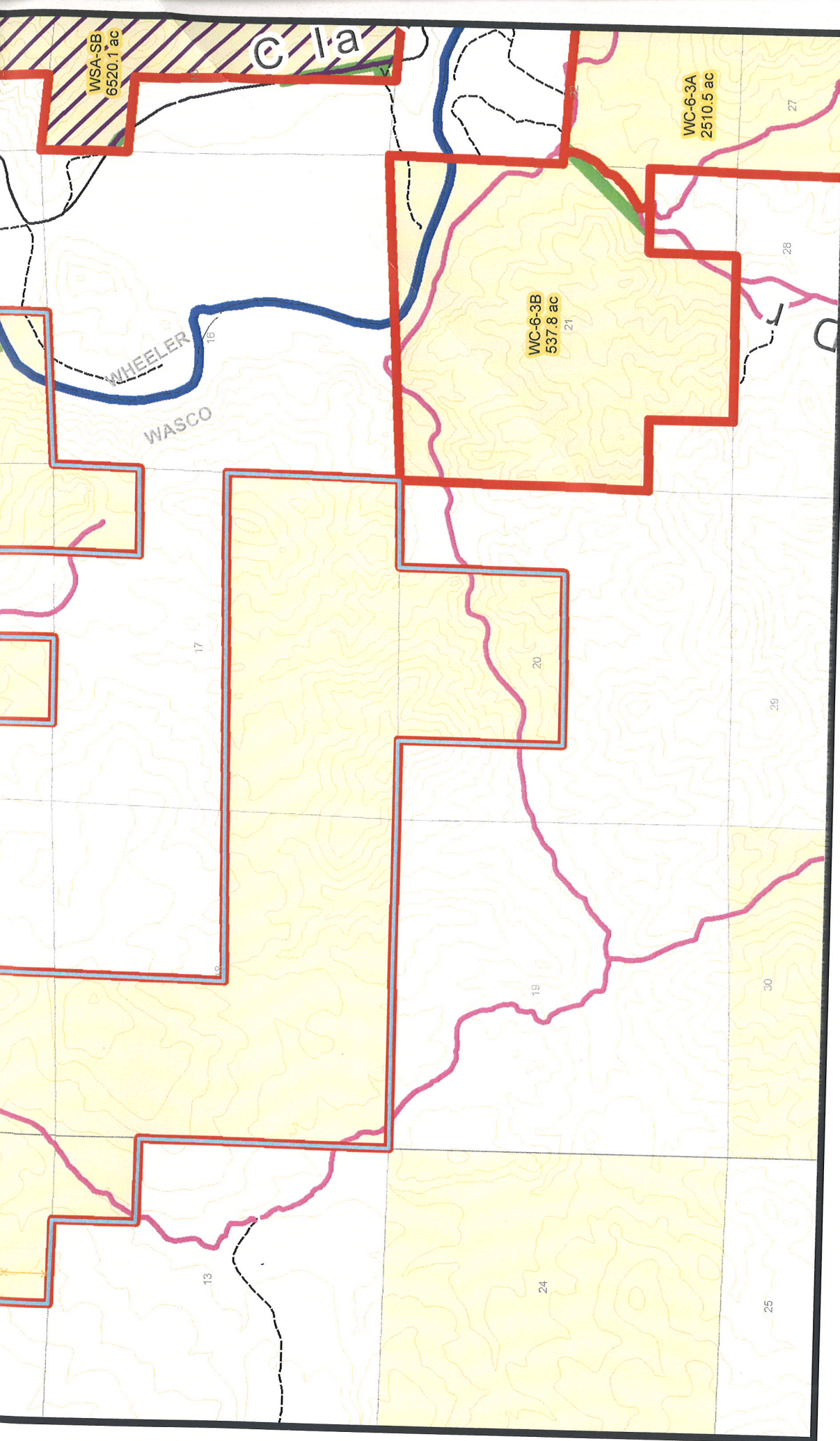

## WC-7-5 WILDERNESS CHARACTER INVENTORY

**Selected Inventory Unit**

- Inventory Unit
- Wilderness Study Areas
- BLM
- US Forest Service
- National Park Service
- State
- Private or Unaffiliated
- FS roadless areas
- FS Wilderness

**Public Access - Interim Designations: US, County, State and Local Roads**

- Interstate Highway
- US Highway
- State Highway
- County Road
- Municipal Road
- Forest Service Roads
- Arterial Road
- Collector Road
- Local Road

**Wilderness Study Areas**

- To Private
- Admin Use Only
- Build New Road
- BLM Maintained Roads
- Easement
- Right of Way
- Unknown Status

**Rivers**

- Rivers
- Corals
- Mineral Resources
- Water Points
- Fences
- Powerlines
- Treatments

**Other Features**

- Culvert
- Gate
- Sign
- Natural Barrier
- Cattle Guard
- Ford
- End of Road
- Pipe
- Washout

**Scale**

0 0.25 0.5 0.75 1 Miles

U.S. DEPARTMENT OF THE INTERIOR  
Bureau of Land Management  
PRINEVILLE DISTRICT  
5050 NE Third Street  
Prineville, OR 97754  
(541) 416-6700

Last Modified: 9/12/2007 1:07:59 PM  
No warranty is made by the Bureau of Land Management as to the accuracy, reliability, or completeness of these data for individual or aggregate use with other data. Original data were compiled from various sources. This product was developed through digital means and may be updated without indication.