

WILD ROGUE



The Wild Rogue Wilderness is a wilderness area surrounding the 84-mile Wild and Scenic portion of the Rogue River in southwestern Oregon, U.S. to protect the watershed. The wilderness was established in 1987 and now comprises 35,818 acres. Because it spans part of the Rogue River-Siskiyou National Forest as well as the Medford district of the Bureau of Land Management (BLM), the Wild Rogue Wilderness is administered by both the BLM and the Forest Service.

Popular recreation activities in the Wild Rogue Wilderness include hiking, camping, rock climbing, fishing, and whitewater rafting. The Rogue River is one of the most popular whitewater runs in the world because of a steady water level due to upstream dams, sunny summer weather, and scenic forests and steep canyons.

There are several hiking trails in the Wild Rogue, including the Rogue River National Recreation Trail, the Panther Ridge Trail along the northern border of the wilderness, and the Mule Creek Trail on the BLM portion of the wilderness.

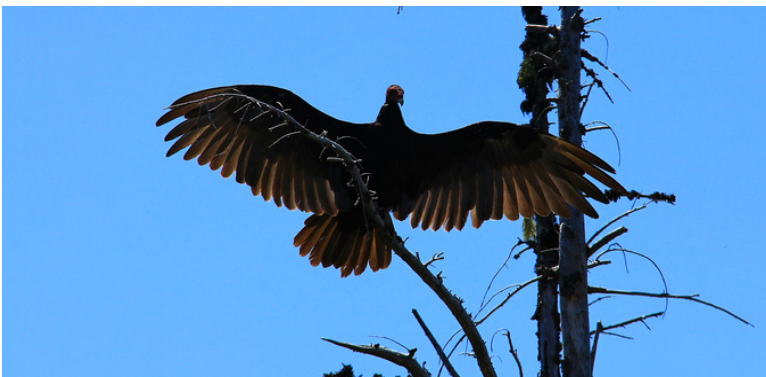

WILD ROGUE WILDERNESS

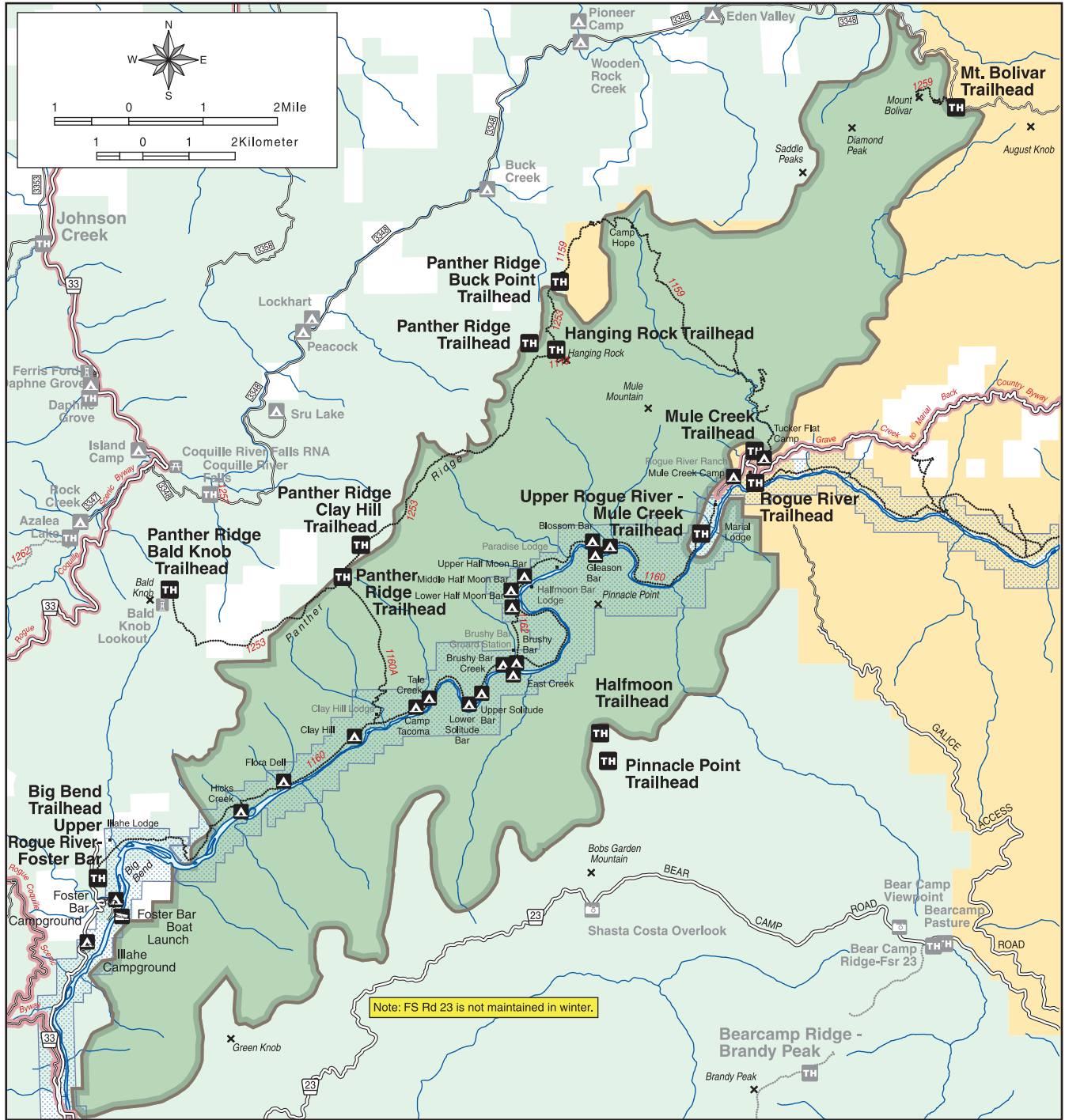

LEGEND

- | | | | |
|--------------------------|---|--|--------------------------------------|
| | Wild Rogue Wilderness Boundary | | Forest Service Arterial Road Number |
| | US Forest Service Wild Rogue Wilderness | | Forest Service Collector Road Number |
| | Existing Wild and Scenic River | | Forest Service Trail Number |
| Administered Land | | | |
| | US Forest Service | | Road |
| | Bureau of Land Management | | Trail |
| | Private or Other | | |



No warranty is made by the Bureau of Land Management as to the accuracy, reliability, or completeness of these data for individual or aggregate use with other data. Original data were compiled from various sources. This information may not meet National Map Accuracy Standards. This product was developed through digital means and may be updated without notification. M13-12-03