

# OREGON BADLANDS

A venture into the Oregon Badlands Wilderness is an experience of ancient junipers, volcanic vistas, and sand underfoot. You can explore cracked volcanic pressure ridges, called tumuli, or walk narrow moat-like cracks in the ground. Traces of human history are visible to the careful observer.

At 29,000 acres, the Oregon Badlands Wilderness represents an outstanding example of ancient western juniper woodlands atop Columbia River Basalts. Almost **50 miles** of trails offer the visitor many opportunities for hiking or horseback riding loops of various lengths. As a designated wilderness, the Oregon Badlands Wilderness enjoys the highest level of permanent protection, giving visitors the opportunity to experience nature at its wildest, while leaving any mechanized uses behind.





# OREGON BADLANDS WILDERNESS

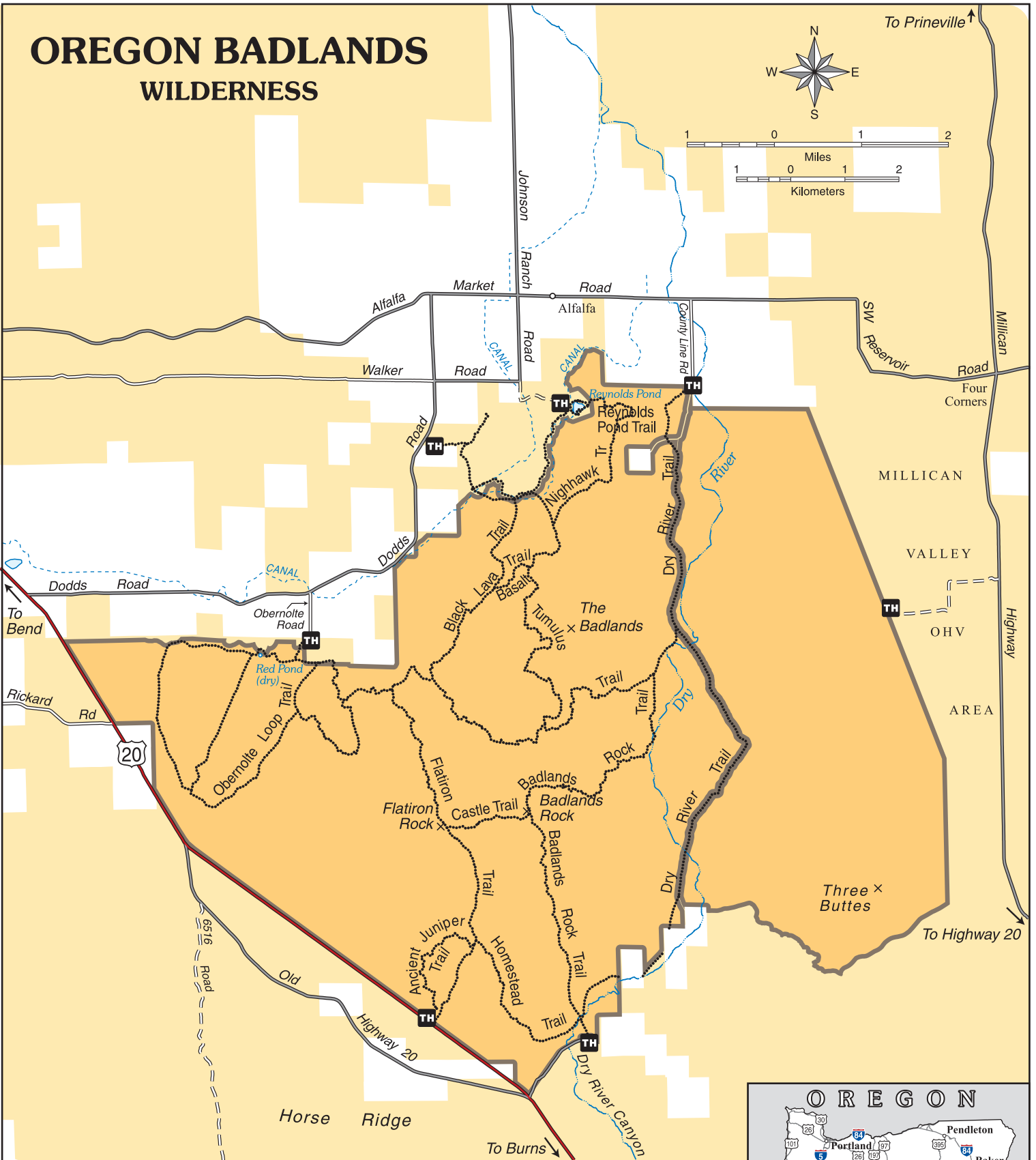
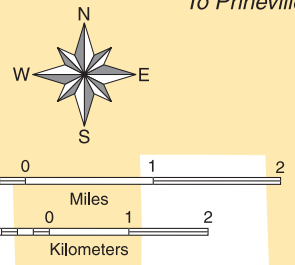

## LEGEND

- Trail - Non-Motorized
- Badlands Wilderness Access Point
- Oregon Badlands Wilderness
- BLM Administered Land
- Highway
- Paved Road
- Improved Road - Dirt or Gravel
- Unimproved Road

Surface management and land ownership is subject to ongoing change. Contact the BLM Prineville District office for further information.

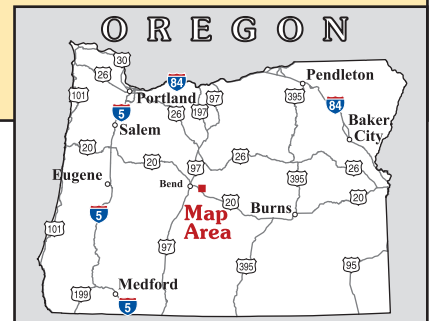

No warranty is made by the Bureau of Land Management as to the accuracy, reliability, or completeness of these data for individual or aggregate use with other data. Original data were compiled from various sources. This information may not meet National Map Accuracy Standards. This product was developed through digital means and may be updated without notification. M13-12-03